SEIZE JUROR IN OIL CASE MISTRIAL

THE SUN TELEGRAPH

Combining the PITTSBURGH CHRONICLE TELEGRAPH and THE SUN

ESTABLISHED 1927—VOL. 1—NO. 93 WEDNESDAY, NOVEMBER 2, 1927 TWO CENTS

Today

Rat Week in England.
The Dust of Jengis.
Plastic Henry Ford.
When They Steal Enough.

—By ARTHUR BRISBANE—

Copyright, 1927.

THIS is "rat week" in Great Britain, an army of killers, men, ferrets and dogs, are attacking rats throughout the British Islands. Last year in British "rat week", 3,000,000 rats were killed. But scientists say there are 40,000,000 rats in Britain, so killing 3,000,000 won't help much. Forty million rats can easily replace 3,000,000 dead in a year, or even in a month.

IN Britain rats destroy $350,000,000 of property annually. Here they destroy more than twice as much.

Our rats eat from millions of uncovered garbage cans and how many millions there are of them ready at a moment's notice to carry bubonic plague or other disease-bearing' fleas, heaven only knows. Cultured American cats probably say to themselves "Oh, to be in England, when 'rat week' is there."

PROF. KOZLOFF, Russian archaeologist, thinks he has discovered the tomb of Jengis Khan, greatest of Asiatic conquerors, who died exactly 700 years ago, after conquering the world from China to Poland and killing 5,000,000 human beings. The dust that is left of him is said to lie peacefully beside his "Second Imperial Concubine" in the Gobi desert.

THAT fierce Asiatic who drove back the power of Islam and of Christianity, directed great battles while he played at chess with his crippled son. Now in peace he lies guarded by seven lamas, each of these priests, every seventh hour, striking seven times a great jade bell hanging over the conqueror's dust.

WHEN they carried Jengis Khan back to the valley of the great desert where he was born, his mourning warriors killed every human being met on the road that his enemies might not get word of his death.

It would interest you to read Jengis' biography, the only one written in English, by Harold Lambe, capable student of Asiatic history.

GETTING ready to produce his new car, including the cost of shutting down, is said to have cost Henry Ford $240,000,000. He spent $50,000,000 for "retooling" his factories, and enlarging the factories. What amazes finance is that Ford has been able to do this without borrowing a dollar. He has carried from $250,000,000 to $400,000,000 cash in banks.

HENRY FORD tells friends that the great expenditure for new tools was not made merely to get ready for the new car. An entire recasting of his manufacturing equipment, will as he puts it, "make me elastic," able to produce anything he wants, without reorganizing, as he has just done.

THOSE who believe that Ford's new car may injure other sound automobile enterprises do not understand the automobile industry, or realize that this country needs, and can absorb, at least 5,000,000 new cars every year.

THE theory that you are safe in America if you steal ENOUGH may be shaken by the trial at Washington of gentlemen accused of stealing the government's oil supply, by bribing the Secretary of the Interior.

The trial has been halted by the judge on evidence as to the "fixing" of jurors.

If it can be shown that money was used to fix jurors in this case, the fixers might go to jail.

HOWEVER, if big thieves can bribe a Secretary of the Interior and escape punishment, even with the Supreme Court officially denouncing their dishonesty, bribing a juror or two may not make much difference.

CONSTANTINOPLE policemen are ordered to shave their long beards and look like Europeans. Zaro Agha, oldest Turkish policeman, past 100, refuses to obey and keeps his whiskers. Age may save him.

When Peter the Great compelled his Russians to cut off their long beards it was as though he had ordered them to cut off their heads. Thousands saved the beards to be buried with them, that they might at the day of judgment prove their respectability.

They're Married, But Free

HENDRIK VAN LOON

FRANCES GOODRICH

AUTHOR'S TRIAL MARRIAGE BARED

The terms upon which the unusual marriage adventure of Hendrik van Loon, author, and Frances Goodrich, actress, is being worked out are as follows:

Neither has assumed the slightest obligation toward the other.

Neither has any claim upon the time, society or affections of the other.

Each maintains a separate establishment, and each is at complete liberty to work out a career without hindrance or advice.

As there is no sharing of the home, there is no sharing of the property or money.

Such association as there may be between them can only be through mutual agreement.

(Copyright, 1927, New York American, Inc.)

NEW YORK, Nov. 2.—Hendrik Willem Van Loon, eminent philosopher, historian and essayist, is living a new chapter in "the story of mankind."

Experimenter in the laboratory of life, recorder of the lives and loves, joys and sorrows of the great ones of other days, this well-beloved scholar is even now participating in an utterly unique, ultra-modern experiment in marriage. So unique, it is, that it may, indeed, be a precedent for the marriage of the future.

And sharing the adventure with him is the beautiful Frances Goodrich, stage star, university graduate and true leader in feminism.

They had hoped to keep their marriage experiment a secret; but, today, it was learned by the New York American, and is herewith made public for the first time.

Mr. Van Loon maintains himself in "bachelor" apartments at No. 7 East Ninth street, while Miss Goodrich—and she is to be known as Miss Goodrich—has her own apartment at No. 324 East Fifty-seventh street.

HE'S BEWILDERED

And in his great, book-lined study, his working materials scattered about

(Continued on Page Six.)

2 HUNTERS KILLED, 15 WOUNDED

Death had struck twice today in Western Pennsylvania as hunters invaded the woods and mountains in search of game. Allegheny county had paid toll of one killed and three wounded by gunshot. Fifteen in Western Pennsylvania were wounded by shots meant for rabbits.

THE DEAD:

HAROLD MOORCRAFT, 27, of 2203 Hobson street, Brookline.

SAM BALL, 21, a miner, of Horatio, near Punxsutawney.

THE WOUNDED:

HENRY WEISS, 29, of Tarentum.
JOHN COLEMAN, 52, of Willock.
FRANK ARTNAK, 40, of Broughton.
HOWARD WELLS, 40, of Rochester Mills.
L. E. STIVER, of Big Run.
MRS. LOTTIE SPENCER, 21, of Tidioute.
DEFOREST DONAHUE, of McKean.
ROBERT COULTER, 30, of Irvine.
MICHAEL DOBOSH, 23, of Cairnbrook.
JOHN L. KROUSE, 20, of Bolivar.
C. W. WESTON, of Prospect Park.
WARREN CULBERTSON, of Oil City.
MRS. SOPHIA LOVTRE, of Scottdale.
ELMER J. REILAND, 25, of R. D. 6, Pittsburgh.
RAYMOND ROWE, 29, of Monaca.

Moorcraft's gun was discharged as he tripped over a fence in Elwyn Park, Bethel township.

Ball's body, says a report from Punxsutawney, was found after a posse had searched for him all night.

Mrs. Lovtre was shot while driving in an automobile, when the machine passed in front of hunters shooting at a rabbit.

Widow Is Set Free

Mrs. Eleanor Holby, 32, held by the police in connection with the death of her husband, Joseph Holby, 37, who died of stab wounds October 23 at his home, 1018 Spring Garden avenue, was exonerated of blame by the coroner's jury at the inquest today, when a verdict was returned declaring the man a victim of accident. Mrs. Holby was at once released and joined members of her family. She was near collapse.

PINCHOT'S WIFE EYES SENATE

By GLADSTONE WILLIAMS,
Staff Correspondent.

WASHINGTON, Nov. 2.—Word has reached Washington that a group of Republican women politicians of Pennsylvania are quietly laying plans for having Mrs. Gifford Pinchot, wife of the former Pennsylvania Governor, oppose United States Senator David A. Reed for the Republican senatorial nomination in the primaries of the Keystone State next year.

Earlier reports have associated former Gov. Pinchot's name with the senatorial contest, but, so far as is known here, this is the first time Mrs. Pinchot has been mentioned for the post.

At the Pinchot home here today both Mr. Pinchot and Mrs. Pinchot admitted that they have been aware for some time of Mrs. Pinchot's name being used in connection with Senator Reed's ambitions for renomination.

(Continued on Page Two.)

A'S RELEASE COBB

PHILADELPHIA, Nov. 2.—(AP.)—Ty Cobb will not be with the Philadelphia Athletics next year. This was announced today after an hour's conference between the famous ball player and Connie Mack, manager.

Cobb did not announce his retirement, but told Mack that he thought he might.

SALARY TOO HIGH, MACK SAYS

Mack announced that the Athletic management could not see its way clear to re-engage the great American Leaguer for next year.

"We like Cobb, we like his playing and we would like to have him next year," said Mack.

"We regret that this is not a Sunday baseball town which would give us greater revenue and permit us to retain such a player."

Cobb's reported salary with the Athletics last year was $60,000.

"I am sorry I will not be with the A's next year," said Cobb, when Mack finished talking.

"I enjoyed my stay in Philadelphia, and my relations with the club were very pleasant."

THE WEATHER

Generally fair and colder with light to heavy frost tonight; lowest temperature about 40. Thursday fair.

Batter King Story

PAID TAX FOR GIRLS

THE Peach WALL STREET CLOSE

AUDIT QUIZ BARES BID FORVOTES

Testimony that tax receipts, prerequisites for voting at the September primary, had been distributed almost indiscriminately to prospective voters was given this morning at Controller C. C. McGovern's inquiry into county finances. Officers and residents of the Athalia Daly Home, a home for working girls, in Gross street, declared that they had received the receipts, although authorizing no one to pay their taxes. Miss Jane McKibben, superintendent, said the package in which 54 receipts had been delivered to the home bore the return address of the "Regular Republican Organization."

LISTED AS HOUSEWIVES

Miss Ada Gass, an attendant, testified the package had been delivered by a mysterious "Mr. Kilkeary" and that the receipts listed the young women as housewives. One receipt, it was testified, was for a minor, another for a girl not assessed, still another for a resident of Somerset county, and several were for girls who already had paid their own taxes.

Existence of a phantom guard for the county paymaster was alleged yesterday in McGovern's probe. The Controller sought in vain to establish the identity of the guard when he quizzed a number of county employes, including James Costella, assistant county treasurer; Robert A. Cain, county paymaster, and John Brown, Jr., assistant cashier in the county treasurer's office. Other than learning that the "guard's" name was Nat Brown, Controller McGovern was stymied in so far as learning whether Nat Brown really existed.

Costella and Cain admitted that the name of Nat Brown had been carried on the county treasurer's payroll last year as a payroll guard. Cain said he understood that a man by the name of Nat Brown was listed on the payroll as a guard, but that Brown never accompanied him and protected the payroll while he visited the various county offices and paid employes.

Costella also admitted that the name Nat Brown was on the payroll, that he had signed Brown's name to a personal identification card and had on numerous occasions signed Brown's name to the payroll. Costella declared that he did not know

(Continued on Page Two.)

Would Be Senator

MRS. GIFFORD PINCHOT

Along the tangled grapevine of Washington political gossip the report is spreading that the wife of the former Pennsylvania governor may oppose Senator David A. Reed for the nomination next year.

AFFIDAVIT ON KING RIDDLED

"Thin, unreliable, and poorly done. Director Clark and Supt. Walsh have weakened their position by the use of this woman in this way."

Such is the characterization of the affidavit given to officials of the Public Safety Department by Miss Ruth Parnot, former secretary to W. L. King, bringing grave charges against King and members of the Citizens' League, by the Rev. Dr. J. Alvin Orr, head of the vice-crusading organization.

Dr. Orr's formal statement, given out after noon today, follows:

STATEMENT IN FULL

"On a second reading of the statement given out by Miss Parnot in the office of our superintendent of police, Peter P. Walsh, and in which our director of public safety, Mr. Clark, is said to have had an interest, declaring that it would, if fully given, seriously injure persons prominent in civic life and officers in the Citizens' League, the impression I first got when I read it hurriedly last night, is simply increased.

"It is a thin, unreliable and poorly done job. In fact it is ridiculous. Mr. Walsh and Mr. Clark have only weakened their position by the use of this woman in this way. Why should Supt. Walsh, with Director Clark apparently co-operating, want an affidavit from Miss Parnot?

"And why should Supt. Walsh assure her police protection while she would be in the city?

"Why are our officers of the law concerned in all this poorly-coached story except for the purpose, surely very clumsily attempted, of injuring those who have been uncovering and seeking to root out vice in this city?

"They have surely weakened their position again.

"I have already pointed out a statement without foundation when the first section of this affirmation was given out as to lunch costs for Mr. King and Miss Parnot being paid by the League. The accounts of the League, day by day, show no such charges and it is a gross misrepresentation.

"Here is another manifest misrepresentation. Miss Parnot avers that she had sent letters to League members asking for renewals of subscriptions and that many of these stated they had already made payments.

"The evident answer is that the League was formed in October.

(Continued on Page Four.)

OIL MISTRIAL JUROR SEIZED FOR PROBE

By GEORGE E. DURNO,
International News Service Staff Correspondent.

WASHINGTON, Nov. 2.—The six-year effort of the Federal government to punish Harry F. Sinclair and Albert B. Fall, for an alleged conspiracy to defraud the United States of the Teapot Dome naval oil reserve, resulted today in a mistrial. Edward J. Kidwell, self-styled "yes and no" juror, was taken into custody by deputy United States marshals.

With affidavits before the District of Columbia Supreme Court sustaining charges that the jury had been shadowed by private detectives, and that one juror had expressed prejudice in Sinclair's favor, Federal Judge Siddons brought the notorious case to an abrupt end and remanded the defendants for a new trial.

Kidwell was closeted for more than an hour with the federal grand jury that is investigating the incidents leading up to the mistrial.

Kidwell went into the jury room flanked by a pair of deputy United States marshals, although no charge has been filed against him. After an hour the grand jury recessed for lunch and Kidwell was ordered to re-

(Continued on Page Two.)

Praises Hearst Paper's Action In Oil Case

By ATLEE POMERENE,
Special Government Prosecutor in the Fall-Sinclair Case

WASHINGTON, Nov. 2.—Mr. Hearst's Washington Herald did a real civic service in bringing this information to government counsel and in the dignified way in which they refrained from publishing the details until submitted to the court.

COOKING SCHOOL GETS CLUBS' AID

The Sun-Telegraph free cooking school, which begins next Tuesday afternoon in Memorial Hall, has been enriched by the co-operation of the Congress of Women's Clubs.

Through its American home department, of which Mrs. E. J. Fairfield is chairman, representative members of the various women's clubs affiliated with the Congress will serve as hostesses at each session of the school.

Mrs. Carl E. Coslowsky, president of the Congress, has promised her assistance as well.

An invitation is extended to all women's clubs and societies to attend the lectures, which are from 2 until 4 o'clock Tuesday, Wednesday and Thursday afternoons of next week, and 7:30 o'clock Thursday night.

A nationally known food and culinary authority, Mrs. George O. Thurn, is directing the school for the Sun-Telegraph and her program for the week includes new phases of cookery, interesting demonstrations of new kitchen equipment, the preparing of dishes at every lecture and a free question and answer service to the women of Pittsburgh on their housekeeping problems. Mrs. Thurn has addressed thousands of women in clubs and societies and she is extending an urgent invitation to the club women of the Pittsburgh district to attend in groups and bring their daughters, their neighbors and their mothers along with them. The

(Continued on Page Two.)

MISTRIAL IN FALL-SINCLAIR OIL TRIAL IS ORDERED

SEVEN HURT IN WEST END FIRE

All seven victims of the $10,000 fire in the two-story brick building at 413-15 South Main street, West End, late yesterday, were recovering today, according to reports from their homes and hospitals to which they were taken. The blaze started when a spark from a metal scraper ignited naptha in a 200-gallon tank in the plant of the Edgar Hallock Glove Manufacturing Company, occupying the second floor of the building.

The injured are James Kerrigan and Thomas Chronicle, of Engine Company No. 19; Harry Platt, No. 20; William Boyd, No. 19; William Zeppenfeld, No. 19; William Simmons, salvage squad, and Harry Cargo, an employ of the Hallock company.

FIREMEN HURT IN SPECTACULAR WEST END FIRE

SEVEN INJURED

A fire that withstood the best efforts of the firemen for three hours and which for a time threatened to spread to adjoining buildings late yesterday damaged the two-story brick building at 413-15 South Main street and caused injuries to three men. Harry Cargo, 51, of 711 Wymore street was injured seriously when he leaped from the workshop of the Hallock Glove Manufacturing Company on the second floor of the building. The first floor is occupied by the Alex Williamson Grain Company. The dotted line (right) marks where Cargo leaped to the street. Firemen (center) are seen carrying Thomas Chronicle of No. 19 Engine Company, who was overcome by smoke. Gasoline that was being used on the second floor of the building ignited and flowed into the street where it burned in the gutters (right). Firemen fought the blaze with four streams of water for more than an hour and a half before they secured chemicals with which to combat it effectively. Firemen arriving first on the scene believed they could extinguish the flames but after a half hour found it necessary to summon more help. Four alarms were sounded.

THE PRICE OF FIRE FIGHTING

WHERE WORKMAN LEAPED

FALL JURY IS ORDERED DISMISSED

(Continued from Page One)

port back for further examination at ... session.

... TALKED

... the loose tongue of Kidwell, ... led himself a "good yes and no man," and told of expecting an automobile "as long as a city block" out of Sinclair's acquittal, that brought the trial to a premature close in the one instance. The other was the seizing, in a raid on the Burns Detective Agency headquarters of hour-by-hour reports on the activities of 11 of the 12 men and women in the jury box. These reports, according to the affidavits of the government, had gone into the hands of a Sinclair Oil official.

"It is my belief and I aver," swore Assistant District Attorney Neil Burkinshaw, "that the real employer of said detectives is Harry F. Sinclair, a defendant in this case."

The court after calling attention to the affidavits filed yesterday, dismissed the jury and then ordered the trial adjourned.

Juror Kidwell was taken into custody by deputy United States marshals within a half hour after the mistrial was declared.

TAKEN BEFORE GRAND JURY

Kidwell was halted by the deputies as he tried to leave the Federal Building. He appeared reluctant to accompany them but after they spoke to him a moment, he went along willingly.

The juror was taken immediately to the grand jury room on the third floor of the building.

Neither Fall nor Sinclair would comment on the charge of jury tampering nor on the action of the court in ending the trial. Kidwell, however, was just as reticent at first but later denied the most serious charges.

"I never said that about the car ... Sinclair was a good fellow," ... Kidwell. "And I never said ... ng about an offer being made ... did talk to Akers and King, ... refuse to talk about the case. They tried to get me drunk. I have known Akers for three years, but I don't know why he tried to get me in bad. That's all I have got to say."

Siddons first spoke of the proceedings yesterday. Then he turned to Juror Kidwell.

"There is one matter I want to call to the attention of Juror Kidwell," said the court. "I want to say to him that two affidavits were filed, one by J. Ray Akers and one by Don Key King, in which appear averments that allege certain statements were made by you. They are part of the record of this court. They are available for you to read at any time, as they are a part of the record of this trial. I will not ask you to make any statement at this time."

KIDWELL FLUSTERED

Other members of the jury stared curiously at Kidwell. Every eye in the courtroom was on the unfortunate juror. His face grew red and he grasped the arms of his chair.

The court then touched upon the action of the attorneys in the secret session yesterday in agreeing that the trial should end as a result of the affidavits.

The court turned again to the jury and said: "I shall have to dismiss the jury and I do so. You are dismissed from further service on the present panel." Thus the first trial of Fall and Sinclair passed into history.

Owen J. Roberts, Government counsel, announced that he would ask the court to set a new trial for Fall and Sinclair for early in January.

Oil Mistrial Costs U. S. $15,000

WASHINGTON, Nov. 2.—(AP.)—Fifteen thousand dollars was lost to the government by the mistrial in the Fall-Sinclair oil conspiracy case, it was estimated today by special oil counsel.

This sum included the cost of bringing here and housing and feeding some 80 witnesses; expenses of stenographers; pay of the jury for 12 days, and the cost of serving subpenas.

QUITS FOR GOOD THIS TIME

After being separated four times, Fannie Friedlander and her husband, Nathan Friedlander, have quit for good, Mrs. Friedlander testified in Common Pleas Court in asking for a divorce. She told Judge Ambrose B. Held her husband threw dishes at her, struck her frequently, due to gambling and drink. She lives at 1704 Center avenue.

Divorce libels have been filed by Mary Foremsky against Paul Foremsky; Harry E. Weigle against Jennie Weigel; Verner Warren against Myrtle V. Warren; Helen Dexter against William Dexter; Mary E. Mason against Ira B. Mason; Hymie Goldstein against Milton Goldstein; Leo A. Crock against Stella Crock; Elsie Price against Charles Price; Eva N. Reimer against Abraham Reimer; Martha S. DeHaas against Frank DeHaas; Thelma L. Lehnert against Joseph Lehnert; Adeline G. Brown against Addison D. Brown; Edward Bradley against Anne Bradley.

In Again

W. R. HARRIS

W. R. Harris, former police lieutenant and prohibition officer, has been reinstated in the city police force from which he was dismissed in 1917. Harris while "undercover man" for Prohibition Administrator F. C. Baird was arrested in a bribe conspiracy in Scranton, was later acquitted and soon after left the prohibition enforcement service.

Girl Flees After Shots

A mystery shooting in which neither the young man who fired the shot nor his intended victim, said to have been a pretty girl about 20 years old, are known, confronted North Side police today.

The first shot was fired, police learned, at St. Luke's square and Lafayette avenue. Two brothers, E. G. and J. D. Moffatt, of 2216 Perrysville avenue, heard the shots and ran out in time to see a man, gun in hand, running down Cutler street and a hysterical girl, clothes in brown, standing at a nearby corner. They pursued the man, but were halted when he turned and opened fire on them.

When they returned, the girl had been picked up by Edward Schimmel, of 962 Beck's Run road, who was passing in his machine. Police learned from him that the girl had asked she be taken to Alpine avenue and Federal street. He left her there, he said, but did not learn her name or address.

Residence In E. End Bombed

Black Hand activities were blamed by police today for the attempted bombing of the home of Dominick Trozzo at 3914 Elgin avenue, East End, shortly after midnight. It was the second attempt to bomb the home in two years.

The explosive, police learned, was thrown from an old Ford automobile. It failed to reach its mark, exploding on the curb where it tore a small hole and shattered windows in the home of Harold Brietstien, at 3910 Elgin avenue.

The bomb thrower lost his hat as he stood in the moving automobile and this, bearing the initials "J. P." was found in the roadway.

No one was injured.

STOCK STOLEN IN STREET

Two Negroes held up James Conroy, of 905 Arch street, in Hazel street this morning and robbed him of 1,004 shares of stock worth about $10,000, according to his report to police.

FISHES LOST WATCH FROM YOUGHIOGHENY

CONNELLSVILLE, Pa., Nov. 2.—A watch he lost in the Youghiogheny River while walking across a bridge following a Hallowe'en celebration here was recovered Tuesday by George Livingstone, unaffected by its 24 hours in the water. The watch was clearly visible under three feet of water in the daylight and Livingstone was able to "fish" it up.

COOKING SCHOOL GETS NEW AID

(Continued from Page One)

Girl Scouts have been invited to submit their favorite camp recipes and to consult the lecturer about planning appropriate menus for their camp and hike luncheons. Mrs. Thurn does not feel that the women of Pittsburgh have to be taught to cook but she knows that housekeepers everywhere are interested in new ideas on homemaking. "Any woman who has to plan three meals every day every day in the year is on the lookout for new recipes and I know there are some new things about cookery in next week's lectures," she said while discussing plans for the free cooking school.

The range of subjects covered in the week's lectures will touch on the most important phases of cookery and homemaking. But in order to offer as complete a service as possible, Mrs. Thurn invites her audience of housekeepers to ask questions about the demonstrations or the lectures or about any cookery problems or homemaking situation with which they are confronted.

Her familiarity with marketing conditions all over the country has given her many interesting as well as helpful facts about how and what to buy for the family. She believes that the day of the old-fashioned housekeeper who didn't know what she was going to have for supper until supper time arrived, is gone. Modern efficiency has come into the kitchen not only to save the housekeeper many weary hours and tired arms and legs, but to insure more careful marketing, better shopping at the grocery store and better menu planning. She points out that the woman who is trying to improve her shopping and kitchen working habits is going to plan better meals and cook better dishes. All of this makes for a happier and better household. "Efficiency," formerly a word only mentioned around large business concerns, has become the housekeeper's righthand tool.

Mrs. Thurn will not tell housekeepers to build themselves new kitchens, but she will point out the best arrangement for kitchens, suggest the essential and most useful equipment and tell women how to make the most of their kitchens and the tools in them. New appliances of many kinds are already in the kitchen and installed in Memorial Hall for next week's school.

A discussion of some phase of cookery will be included in every lecture and some new and especially delicious dishes will be prepared in the Memorial Hall kitchen. These will be given to the audience and there will be printed copies of the recipes distributed through the audience. Local department stores, dealers in appliances and grocers are co-operating to make the kitchen and the cooking demonstrations as interesting as possible. There will be a musical program to open each day's lecture and every lecture is free to all who want admission.

Car Hits 2 Autos, 1 Hurt

Two automobiles were wrecked when a machine was rammed by a street car at Frankstown and Penn avenues today, and Harry E. Schwartz, of 5441 Jackson street, driver of one, suffered serious internal injuries. Traffic was tied up 30 minutes. Street car passengers, shaken up, escaped uninjured.

Schwartz, proprietor of a shoe store at 6229 Frankstown avenue, was driving to visit his wife, ill in a hospital. His car, struck by a city-bound Frankstown avenue car, hit a machine, owned by W. D. Shank, of 316 Castle Shannon road, Mt. Lebanon, and Shank's car, pushed across the sidewalk, knocked down a large advertising clock which, in falling, endangered the display window of a shoe store. Schwartz was taken to the Pittsburgh Hospital.

FAYETTE-GREENE BRIDGE TOLLS EXCEED $35,000

WAYNESBURG, Pa., Nov. 2.—Toll receipts from the Fayette-Greene county bridge at Masontown from January 1 to October 1 amounted to $35,232.45, of which Greene county gets 42 per cent and Fayette county the balance. Daily average receipts during September were $156.29 and during August $167.61.

WHEELING WOMAN DIES FROM BURNS

WHEELING, W. Va., Nov. 2.—(AP.)—Miss Lettie Ullum, 19, assistant society editor of the Wheeling Telegraph, died in the hospital this morning of burns received Sunday when her flimsy negligee was burned from her body while in the bathroom.

WIFE POISONED

MR. AND MRS. MARTIN JENSEN.

Winner of second place in the tragic air race to Hawaii, Martin Jensen and his wife she recently was found near death from poisining.

Looter on Brink of Death

Discovered looting two houses at 70 and 71 Crescent street shortly before noon today, an unidentified white man, about 25, had a narrow escape from death when the truck in which he attempted to make his getaway crashed through a wooden railing and hung suspended by an oil plug in the crankcase 75 feet above Bigelow boulevard. The robber escaped.

Residents of the district told police he broke into the house owned by Charles Henke, 70 Crescent street, first. He smashed windows and doors and loaded his loot into the truck. Then he turned his attention to the house adjoining and piled up much loot there. Both houses have been unoccupied and the booty consisted mainly of old household articles and furniture.

When residents called police, the man backed his truck up Crescent street to a place he thought wide enough to turn around and while attempting to head the other direction he lost control and the machine plunged through the wooden rail.

The oil plug, projecting about a half inch from the bottom of the crankcase, imbedded itself in the wooden boardwalk and kept the heavy machine from crashing to the boulevard. Motorcycle officers in the boulevard stood guards while the machine was being removed, lest it slip over the hill and injure someone.

BROCKWAY R. R. STATION SAFE BLOWN AND ROBBED

PUNXSUTAWNEY, Pa., Nov. 2.—Yeggs broke into the Pennsylvania Railroad station at Brockway, near here, Monday, dynamited a safe and escaped with $50 in cash. A quantity of postage stamps and railroad tickets were left untouched. Wires left behind indicated the thieves used the battery of their automobile to explode the charge, wrecking the safe.

CONSTABLE ARRESTED FOR NOT USING WARRANT

CONWAY, Pa., Nov. 2.—For attempting to enter a home in Baden and make an arrest without a warrant, Constable Howard Rader, Conway, will be arraigned tonight before Justice David Stewart, Beaver, on a charge of trespass. He was arrested by state troopers.

S. S. POLICE CAPTAIN IS SUSPENDED

A 30-day suspension was the penalty imposed by the police trial board today on Capt. Alfred Bassett, of the Fifth police district, South Side, for jeopardizing the life of a critically injured man by routing him from his bed and holding him in a cell in the South Side station.

Charges were preferred through Police Inspector John J. McArdle by McNeal Chisholm, of 412 Freedland street, in behalf of his brother, William Chisholm, of 636 Warrington avenue. William Chisholm had suffered a fractured skull in an automobile crash October 12. Bassett, despite protests, took him from bed to a cell and to Traffic Court. Bassett declared he believed the man intoxicated.

BROTHER DROPS BABY; SKULL FRACTURED, DIES

JOHNSTOWN, Pa., Nov. 2.—Albert Copplant, an infant, died at the Miners' Hospital at Spangler, near here, Tuesday, from a fractured skull suffered when a younger brother dropped him to the floor in the family home Sunday.

THE WEATHER

General Indications.

Western Pennsylvania—Generally fair and colder, with light to heavy frosts tonight. Thursday fair.

Ohio—Fair and colder, with light to heavy frosts tonight. Thursday fair, with rising temperature.

West Virginia—Showers this afternoon, generally fair and colder, with light to heavy frosts tonight. Thursday fair, colder in extreme east portion.

Hourly Temperatures.

12 midnight	60	9 a. m.	64
1 a. m.	60	10 a. m.	67
2 a. m.	59	11 a. m.	67
3 a. m.	59	12 noon	68
4 a. m.	59	1 p. m.	64
5 a. m.	59		
6 a. m.	59		
7 a. m.	60		
8 a. m.	59		

Sunrise today ... 6:52 Sunset today 5:13

Observations for the 24 hours ended at 8 a. m.:

Time.	Temp.	Hum.	Wind.	Weather.
8 a. m.	60	65	South.	Clear

Temperature and Precipitation.

	1927	1926	1925	1924	1923	1922	1921	1920	1919
Highest	70	51	67	56	69	47	61	49	
Lowest	54	32	39	33	34	36	37	41	
Mean	56	42	48	44	62	38	49	45	
Precip	.00	.00	.00	.00	.00	.24	.00	.74	

Bulletin.

Observations taken by the United States Weather Bureau. The morning temperature readings were taken at 8 o'clock. The highest temperature is for 12 hours ended at 8 o'clock this morning. Precipitation is for 24 hours ended at 8 o'clock this morning.

Stations.	Temp. 8 a.m.	Temp. H.	Pre. Inch.	Stations.	Temp. 8 a.m.	Temp. H.	Pre. Inch.
Atlanta	60	56	.00	Miami	74	72	.09
Atl. City	62	60	.00	M'tgomery	68	56	.00
Bismarck	30	24	.00	Nashville	64	64	.06
Boise	40	40	.00	N'wOrleans	68	68	.00
Boston	58	56	.00	N. York	60	56	.00
Buffalo	62	60	.00	Norfolk	64	60	.00
Chat'ooga	60	60	.00	Oklahoma	40	40	.68
Chicago	40	40	.36	Omaha	34	34	.01
Cincinnati	52	52	.04	P'kersburg	62	58	.00
Cleveland	56	56	.00	P'delphia	58	56	.00
Columbus	60	60	.00	PITTSB'G'H	60	58	.00
Denver	46	34	.04	P'tland,Ore	54	44	.34
DesMoines	30	30	.02	St. Louis	40	40	.58
Detroit	46	46	.32	St. Paul	30	28	.34
Duluth	26	24	.30	S. L. City	40	36	.00
Harrisbg	54	52	.00	SanAntonio	68	66	.00
Helena	42	42	.36	San Diego	60	60	.00
Huron	28	26	.00	San Fran	58	58	.00
Indian'olis	42	42	.26	Seattle	52	44	.58
J'ksonville	66	66	.02	Spokane	38	34	.18
Kansas Cy	38	36	.26	Tampa	72	70	.00
LittleRock	52	52	.68	Wash'gton	52	50	.00
LosAngeles	62	60	.00	Winnipeg	28	26	.00
Louisville	52	52	.01	Y'stone Pa	52	54	.01
Memphis	56	56	.26				

AUDIT QUIZ BARES BID FOR VOTES

(Continued from Page One)

where Brown was at present. He has not been employed by the county since last year.

"Wasn't it a joke in the treasurer's office about Nat Brown, the payroll guard?" the Controller asked Cain.

"The name of Brown was discussed at different times but I can't say the men joked about him," the paymaster replied.

Controller McGovern brought out in questioning John Brown, assistant cashier, that the address of Nat Brown was known in the treasurer's office as 841 Enfield street. This is the address of the cashier. He said Nat Brown never lived with him, although mail for Nat Brown was delivered to his home.

MRS. PINCHOT MAY RUN

(Continued from Page One)

but both declined to comment. They joined in the non-committal reply that "there's nothing to say about it." Specifically they declined either to deny or confirm the report that Mrs. Pinchot is being groomed for the contest.

The former Keystone State executive and Mrs. Pinchot came to Washington several days back to take up their residence for the winter. At the time former Gov. Pinchot was asked about his plans for seeking the seat of Senator Reed, but stated that he had nothing to say on the subject. The character of his reply then as well as now might reasonably be interpreted as meaning that one or the other of them may be found in a favorable frame of mind to oppose Senator Reed if circumstances are propitious at a later date.

Should Mrs. Pinchot decide to make the race she would be one of the few of her sex to aspire for the upper house of Congress since national suffrage was granted women. Mrs. Jeanette Rankin, former Congressman from Montana, was the first to try, but was defeated. Only one woman has graced the Senate chamber, Mrs. Rebecca L. Felton, of Georgia, who served for a single day in 1922 under an appointment by former Gov. Hardwick to fill an unexpired term of the late Senator Thomas E. Watson.

The Pinchot attack on Senator Reed would be aimed indirectly at Secretary of the Treasury A. W. Mellon.

Few opportunities have been overlooked by the Pinchots to assail what the former Governor has characterized as "Mellonism" and the "Pittsburgh influence."

STREET CONDUIT BLAST BURNS THREE WORKMEN

No serious damage resulted from the gas explosion in a conduit in Kirkwood street, near Highland avenue, yesterday, according to a report of the Duquesne Light Company today. Patsy Monaci, of 6327 Everett street, one of three employes burned, is in the Pittsburgh Hospital, but it was said his condition is not serious. The accident occurred when gas, leaking into the conduit, was ignited.

NEW CASTLE COUNCIL MOVES TO BOOST PAY

NEW CASTLE, Pa., Nov. 2.—Ordinances increasing the Mayor's salary from $2,500 to $3,600 a year; the City Controller from $2,000 to $3,000, and councilmen from $2,000 to $3,600 were introduced yesterday before city council.

WOMAN ROBBED BY SLUGGER

DISHWASHING RACE

SET TO GO

The latest thing in contests—This time it is one who can wash and dry 30 pieces of china in the shortest time—20 girls slung suds for prizes offered by the fourth annual Food Show in Los Angeles.

TRAILS, THEN GRABS HER

Knocked down by a thug while walking in Ridge avenue about midnight, Mrs. Eleanore Meisner, 29, of 1101 Ridge avenue, was robbed of her pocketbook containing a platinum wedding ring and $50.

Mrs. Meisner told police she could not tell whether her assailant was a Negro or was masked. She said he followed her from Pennsylvania avenue, where she had been visiting an aunt, but she did not think he would molest her.

Holding his left arm across his face, the man swung his right fist into the woman's face and as she fell screaming, he grabbed her pocketbook and ran. A night watchman from a nearby manufacturing plant, attracted to the scene by her cries, called police, who searched the district, but found no trace of the slugger, who, police believe, may be the same man who has molested many women here.

MINERS' WINTER HOME

BARRACKS FOR BABIES

Looking down Main street in the new Russellton No. 1, where the miners and their families have taken up abode in barracks erected by the United Mine Workers of America. On the last day the miners were permitted to stay in company houses owned by the Republic Iron and Steel Company everybody was busy moving in the little mining settlement.

THE DAILY PICTORIAL — THE SUN-TELEGRAPH — GENERAL NEWS SECTION

WEDNESDAY, NOVEMBER 2, 1927

DENIES COUNTY WORKERS PAID TO TESTIFY

"No county employe has been paid, will be paid or promised payment on account of the investigation of the taxpayers committee of Allegheny county," said Henry O. Evans today, replying to a statement made by Controller C. C. McGovern when he subpenaed the members of the committee to appear before him tomorrow. As one of his reasons for summoning the committee, McGovern said he understood that a county employe was being paid to furnish information.

Joseph Stadtfeld has resigned as a member of the committee, giving as his reason the fact that The Sun-Telegraph, in printing the list, identified him as president of the Allegheny County Bar Association. "Publication of that fact was absolutely unwarranted," he said. "As it would necessarily reflect upon the Bar Association, which has no connection directly or indirectly with politics. I felt obliged to withdraw from the committee." Mr. Evans, confirming Mr. Stadtfeld's resignation, said: "The committee regrets the unfortunate addition of the title, president of the Bar Association, to the name of Mr. Stadtfeld and, while we think the addition of this designation a perfectly natural thing, we recognize the embarrassment it caused Mr. Stadtfeld and agree he is wise in withdrawing from the committee."

While all the members of the committee are serving as private citizens and taxpayers, The Sun-Telegraph, in its exclusive story, identified not only Mr. Stadtfeld, but every member of the committee for its readers.

Jail Bird "Kicks" His Way to Liberty

BALTIMORE, Nov. 2.—(AP.)—Charles Sturrup has grumbled his way out of the Maryland House of Correction.

Officials, in announcing his parole for deportation to England, said he found his fellow prisoners "beastly boors," his mashed potatoes lumpy and his hours impossible.

They described him as a "grumbler, growler, a trouble maker, a disorganizer and a kicker," and said other prisoners were becoming like him.

He was given a sentence of four years in 1924 on a charge of false representation.

BRANDS REED'S SPEECH 'BOSH'

"Bosh" was the term applied to Senator David A. Reed's political speech at Republican headquarters by Dr. Frank C. Ferrante, of Corinopolis, speaking today at the McGovern-Shields noon meeting.

"The Senator's chief claim to fame is that a year or so ago he succeeded in popularizing the almost forgotten word 'dunderheads,'" said the speaker. "He makes the local commissioner fight a national question and succeeds in keeping a straight face while he does it. If the Republican leaders at Washington want Babcock and Armstrong rather than McGovern and Shields, if they need secret accounts and bogus accounting rather than honesty and plain dealing, if they wish to sanction ballot box stuffing, vote stealing, political corruption and violence, let them come to Allegheny county and say so, and I for one will be a Democrat."

GIFT RESTORED TO OWNER

Last Sunday Miss B— McC—, — Ella street, was strolling through Schenley Park. Returning home she missed her Red Fox Fur, valued as a gift. Early Monday morning this lost ad was

received for three insertions over Sun-Tele Want Ad Sne—Grant 5400. Within a few hours Miss McC— cancelled the ad, stating that her lost ad in Monday's Sun-Tele returned her fur piece.

Nothing Is Lost Until Sun-Tele Lost Ads Have Been Tried

NEPHEW GETS $50,000 FROM CAMP ESTATE

A $125,000 estate is disposed of in the will of James M. Camp, 6361 Willard street, filed for probate today. Fifty thousand dollars is left to a nephew, William H. Camp, and the balance in trust to the widow and a sister, Agnes D. Camp.

Dies

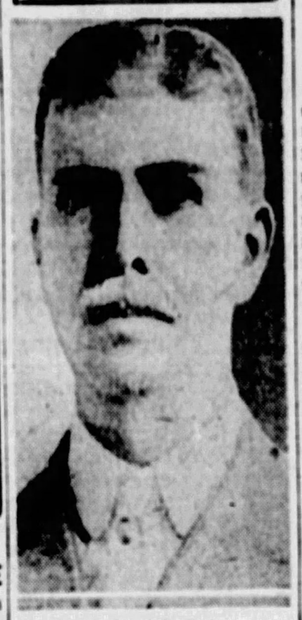

C. B. M'FAIL

Charles B. McFail, general manager of the Holmes Electric Protective Company, died Sunday midnight in the West Penn Hospital.

URBAN SCHOOLS MEET HERE

The fourteenth annual meeting of the American Association of Urban Universities will open at the Carnegie Institute of Technology tomorrow morning for a three-day discussion of problems of administration. The meetings, at which questions of administration of evening schools, publicity research and adult administration will be discussed, will be open to the public.

The delegates, representing 34 colleges and universities located in large cities, will register tomorrow morning. All the meetings will be held at the Carnegie Union. President Thomas S. Baker, of the Carnegie Institute, is president of the association.

LETTER CITES POLICE DUTIES AT ELECTIONS

The duties of police with regard to elections were cited in a letter received today by Mayor Charles H. Kline from Grant Curry, president, and Francis S. Guthrie, secretary, of the Allegheny County Elections Association. The letter suggests that the Mayor "make it absolutely plain to police officers and city employes that they have no right to attempt to influence the vote of any citizen."

NEW YORK-ROME FLIGHT

ITALIAN ACE TO MAKE ATTEMPT

Photo shows Cesare Sabelli, Italian war ace, as he looks over a model of the plane in which he will attempt a New York-to-Rome flight. The plane will be a specially designed Bellanca ship.

"DADDY" BROWNING -:- IN SOCIETY AGAIN -:- BUT JUST TO DANCE

WAY BACK WHEN

There was a time when "Daddy" Browning could dance any evening with his "Peaches" like this. Now he dances every evening with a different girl each time. But, alas! They're "only girls" to him.

PROFITABLE, TOO

Right from her big deed and lease man to the cabaret floor went "Peaches." With her partner, as you see above, she raked in the big shiny dollars that can never quite take the place of romance in the heart of an affectionate girl. By dancing every night she could buy her own honking ganders, if she wanted to.

FORGOTTEN

Forgotten for the most part by a fickle public Mary Spas goes on her way as an humble janitor's daughter. She never danced with "Daddy," but she started his long dance down the white lane of publicity when mistakes about her age set off a spark of inquiry that lit a bonfire of court action.

"MARY SUNSHINE"

"Mary Sunshine," the first child whom the real estate and Page One man adopted, is his only idol now, he announced in a statement to his public yesterday. She is shown here with her nurse shortly before the "Peaches" suit.

WOMAN'S AFFIDAVIT ON KING CONTRADICTED

(Continued from Page One)

Members of the League joined for one year and paid for the year.

"Miss Parnot was discharged in April. It is evident that no renewals were due and could not have been asked for.

"The evidence of mismanagement of finances at this point breaks down entirely, and is what might be said of all such references.

"SIMPLAY STENOGRAPHER"

"As to the finances of the League, Miss Parnot knew little or nothing. She was employed simply as a stenographer and in no sense as an assistant director or assistant treasurer.

"The finances of the League are in proper condition and properly accounted for.

"It seems to us that Supt. Walsh, in order to hide his own dereliction, is endeavoring to throw mud into the faces of decent and useful citizens.

"It is, to our mind, almost a crime for Director Clark, who is in office for the promotion of good government and suppression of vice, to take any part in such misrepresentation.

"Let it be clearly stated again that the purpose of the League is to uncover vice and bring about the conviction and lodging of responsibility wherever it belongs.

"We are going straight down the road in the prosecution of the cases which will be in court in less than three weeks."

Clark said today that Walsh deliberately disobeyed him when he released the affidavit for publication yesterday.

The affidavit is a lengthy question-and-answer amplification of advance excerpts of the story told Supt. Walsh by Miss Ruth Parnot.

The Rev. Dr. D. E. Cruea, local superintendent of the Anti-Saloon League, proved to be one of the "prominent persons" whose names Supt. Walsh said he was protecting when he refused at first to reveal the details of the affidavit.

Several of the persons named either denied even knowing Miss Parnot or declared the affidavit contained misstatements of fact.

CRUEA DENIES

Indignant when he learned that he was the person who had told Miss Parnot that "kissing and hugging was all right," even when indulged in by unmarried persons, and suggested the marriage of Miss Parnot and King, Dr. Cruea made a statement in which he declares the conversation Miss Parnot referred to had taken place in the presence of Dr. Cruea's 15-year-old son, and for that reason obviously would not have been of the nature referred to in the affidavit. His statement follows:

"I never met her. I never saw her."

That was the answer today of R. G. Dorrance, vice president and treasurer of Brown-Dorrance Company, to the statement of Ruth Parnot that he was present at a conversation between her and William L. King.

There are one or two things about the affidavit which puzzle Miss Parnot's former landlady, Mrs. Adolph Alexander, who lives with her husband and baby in a modest, spotless home at 240 Denniston avenue.

"She was all right," Mrs. Alexander explained. "She minded her own business and mostly stayed home at nights. Sundays she'd go to church and then maybe for a walk. But—"

Miss Parnot swore in her affidavit that she and King had dinner in her room once and that she asked Mr. Alexander's permission, with the provision that she leave the door of her room open.

"Here"—Mrs. Alexander nodded toward the front door as a tall, rugged man walked in—"is my husband."

"No," Alexander affirmed, "she never asked me about it."

"Who was this other roomer, Ford, who is mentioned in the affidavit. Did he ever say, loud enough for Miss Parnot to hear, that King was bringing his 'sweetie Rachel' here from Wyoming so that Miss Parnot would leave?

"Mr. Ford was a pretty old man and he lived with his wife here. They weren't even on the same floor as Miss Parnell. Why, I don't think he knew her. I never saw him talking with her. They left here a long time ago—in March, I think—for Canada and they aren't coming back," said Mrs. Alexander.

"Mrs. Alexander, did you know Officer Carr, whom Miss Parnot mentioned as an acquaintance?" she was asked.

Mrs. Alexander answered negatively with a shake of the head.

G. Brown Hill, a member of the executive committee of the Citizens' League, said Miss Parnot's affidavit had not shaken his faith in King.

"I am not saying anything against her character," he added. "Her statement is the product of a mind that is not normal—a mind afflicted with unbalanced imagination. Those who were in daily contact with her during her stay here will tell you she suffered from hallucinations. She imagined all kinds of things; she would come in in the morning and report the most unthinkable things.

"I have had the finest opinion of King's character and ability, his honesty and integrity, and I can't comprehend that he has done anything wrong. The only thing that makes me a little bit leary is that I cannot reconcile, with my summing up of his character, his absence and failure to communicate with Dr. Orr. He has been gone for a month and during that time we have heard nothing from him except his telephone conversation with Dr. Cruea."

William E. Schorer, treasurer of the Citizens' League, whose name crops up several times in the affidavit of Ruth Parnot, answered her statements by requesting inquirers to "see Dr. Orr."

The affidavit in question is in the form of an interview with Miss Parnot by Supt. Walsh. It contains enough material to fill four newspaper columns. In the opinion of Citizens' League officials, the interview was "cooked up" beforehand.

Miss Parnot tells of coming to Pittsburgh at an expense of $200 to take the league secretary job; of first becoming dissatisfied when she found the league's financial matters not being handled in a business-like manner; of general inefficiency in the conduct of the league office by King, and finally of quitting because King was forcing his attentions upon her. In her explanation of the latter charge she said King wanted her to share an apartment with him, insisted she lunch with him "on the league's expense account," attend theaters, and that he visited her apartment.

"TRAILED," SHE SAYS

Miss Parnot charges that Dr. Cruea suggested she and King marry and that she refused to consider the proposition on the ground that the man she would marry must "first of all be a gentleman." She also told of seeking the protection of a policeman, referred to as "Officer Carr," to protect her from Citizens' League detectives, who, she said, trailed her after she had disagreements with King.

In one answer she tells of quitting the league in disgust, but later laments that "they put me out on the streets of Pittsburgh without knowing whether I had railroad fare home."

In answer to one of Supt. Walsh's questions Miss Parnot states: "I came to Pittsburgh on my own volition," and then she declares she insisted on police protection before she would promise to come.

Officials of the League refused to discuss apparent discrepancies in the statement, saying they "did not wish to dignify it that much."

"We will talk in court," was Dr. Orr's final comment.

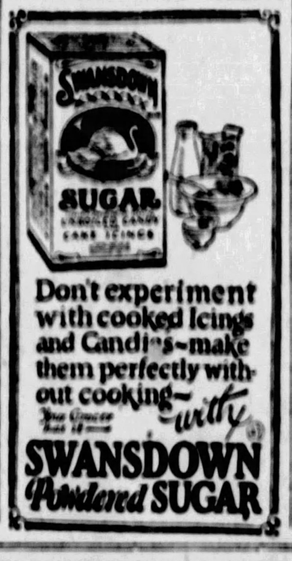

Don't experiment with cooked Icings and Candies—make them perfectly without cooking—with SWANSDOWN Powdered SUGAR

(Advertisement)

Bell-Ans Halts Over-Acidity

This Widely Used SURE RELIEF Dependable Every Time Free Samples

How disagreeable, how exasperating how embarrassing to be a sufferer from gas, belching, sick headache nausea and other digestive disorders. The great value of BELL-ANS has been proved by over 30 years' use. Doctors, Nurses and Dentists recommend this tested, Safe, Pleasant Sure Relief for Indigestion. Not a laxative. Send for free samples to Bell-Ans Co., Inc., Orangeburg, N. Y.

(Advertisement.)

Dangerous Varicose Veins Can Be Reduced

Never mind what people say. If you have varicose or swollen veins and want to reduce them to normal, go to any live druggist and ask for an original two-ounce bottle of Emerald Oil (full strength). If he hasn't it, he can get it.

Apply it to the enlarged veins as directed and improvement will be noticed in a few days. Continue its use until veins return to normal size. It is guaranteed to reduce swollen veins or money back by McCulloch's 10 Convenient Drug Stores and all good druggists.

Upon request, payment of charge purchases will be extended until December 1st

OPPENHEIM, COLLINS & CO

525-529 Penn Avenue

A Most Remarkable and Special Purchase
Sale Thursday

FIVE HUNDRED NEW DAYTIME FROCKS

FOR WOMEN AND MISSES

One of the Most Extraordinary Selling Events This House Has Featured in Recent Months

13.75

Far Below Actual Value

Materials: Satins, silk crepes, velvet and satin, velvet with crepe, metallics and satin, crepe back satins and jerseys.

Models: The fashion successes of the Paris vogue faithfully reproduced in one and two-piece models for street and afternoon wear.

Colors: Black, navy, tan, blue, red, green, brown, and a host of interesting combinations of the new Autumnal colorings.

Women's and Misses' Dress Section—2d Floor

Surprise Letters Mailed To Boys and Girls of the Sun-Tele Birdhouse Club

¶Each member will get one. Thousands of them are in the mail.

¶Read the instructions carefully. Consult your fathers and mothers or guardians.

¶It has a message worth while to you.

¶Ask your mailman. It will be at your home after school today or tomorrow morning.

THE SUN-TELEGRAPH

KAUFMANN & BAER CO.

Phone ATlantic 4400

BASEMENT STORE

Sixth Ave. at Smithfield St.

STORE HOURS 9 A. M. TO 5:30 P. M.

A BROADSIDE OF VALUES FOR MEN!

Men's Warm Sweaters

Special Offering

$2.98

Big heavy shaker weave sweaters that men appreciate in cold Winter weather! Also heavier rope weave Jumbo sweaters with large collars. Included are some fine quality sports coats; also fancy Rayon and wool pull-over styles. Sizes 36 to 46.

K. & B. Co.—Basement Store.

Men's Good Shirts

Hundreds at This Special Price

89c

Some Irregulars

Carefully tailored of best quality madras, broadcloth and percales—in fact, our entire stocks of better grades—white and colors; neckband and collar-attached styles in sizes 14 to 17. Plain colors—checks—stripes.

K. & B. Co.—Basement Store

Men's Flannel Shirts

Reduced in Price

$2.00

A wonderful assortment of work shirts transferred from our Street Floor Men's Furnishings Department! All-wool—and fine quality part-wool shirts in plain blues, tans, greys—also fancy checks and novelty plaids. Sizes 14 to 19. Because of the limited quantity, no mail orders, please.

K. & B. Co.—Basement Store.

Another Shipment of Those Famous "Stanford" Union Suits for Men

$2.25 to $4.00 Grades—Some Are "Sub-Standards," But the Imperfections Will Not Affect Their Wearing Quality

DISTINCTIVE STANFORD CLOSED CROTCH

1.69

3 for 4.90

Fall and Winter Weights—Many Part-Wool Garments Included—All Sizes, 38 to 48

This brand of knitted underwear is famous for quality, wear and fit. To find it so remarkably low priced is most unusual, especially when such a variety of styles and weights is offered for choice. Long sleeve, ankle length and closed crotch—all with stayed fronts of sateen—nicely worked button holes and fine quality fish-eye pearl buttons. Of extra fine Maco cotton, woolen mixtures, extra heavy part-wool mixtures, etc.—in natural gray, blue gray and random mixtures.

The "Stanford" Label in Every Garment. All Trunk Lengths in the Lot. Mail and Phone Orders Filled

K. & B. Co.—Basement Store.

Men's U. S. Raynsters

Much Underpriced

$2.95

Just a limited number—72 by actual count — grouped together and priced so low as to clear them out in record time! In olive and tan—sizes 36 to 44. Don't wait too long or your size may be gone. This is your time to save on nationally known raincoats!

K. & B. Co.—Basement Store.

Men's Corduroy Pants

Just 150 Pairs Priced

$2.95

Lined and unlined corduroy trousers; narrow wale; full cut—good wearing quality. Also blue Collegiate corduroys.

Finck's "Detroit Special" Overalls

Blue striped, pin checks and white. Regular sizes..... **$1.69**

(Extra size, $1.89.)

K. & B. Co.—Basement Store.

BOYS' UNION SUITS

Warm Winter Weight!

89c Suit

3 for $2.60)

Mothers will buy these by the half dozen suits! The warmest imaginable union suits for Winter wear! Softly fleece lined; in random or ecru with Rayon trimmed edges. Sizes 24 to 34. Several styles. Some are slightly soiled.

K. & B. Co.—Basement Store.

TWO ARRESTED AFTER BEATING GROCER

Jacob Schaner, 55, was beaten into an unconscious condition in his grocery store, 345 Virginia avenue, Mt. Washington, yesterday by two men. His wife, Mrs. Stella Schaner, who witnessed the beating, after firing two shots at her husband's assailants, was overpowered.

After the battle Harold E. Wolfe, 28, 137 Virginia avenue, and William McCullough, of 423 Natchez street, were arrested when they entered the Mt. Washington Police Station with the gun they had taken from Mrs. Schaner. They had come to ask the arrest of Schaner and his wife.

Lieut. John McFarland, in company with the two men, went to the grocery and found Schaner unconscious on the floor. He was taken to the South Side Hospital where he was treated for cuts on the head.

After hearing Wolfe's story, in which he accused Schaner of making insulting remarks concerning Wolfe's wife, and after a large quantity of moonshine was discovered in the store, Lieut. McFarland also arrested Schaner and his wife.

ROME ATTACHE NAMED GERMANY'S U. S. ENVOY

BERLIN, Nov. 2.—(AP.)—Dr. Friedrich Wilhelm von Prittwitz-Gaffron, councilor of the German embassy at Rome, has been confirmed as successor to Baron Ago von Maltzan, late German ambassador to the United States, it was learned in diplomatic circles today.

(Advertisement)

Beware Drugs and Strong Medicines

If you are tired, sick or ailing, don't fill your system with drugs and powerful medicines, which frequently do more harm than good.

To get well and keep well, help Nature do her great work by building up your system with pleasant tasting

TODD'S WINE TONIC

recommended and prescribed as a Tonic and Stomachic.

For Sale at All Druggists

CROUP

Spasmodic Croup is frequently relieved by one application of—

VICKS VAPORUB

Over 21 Million Jars Used Yearly

To Cure a Cold In One Day

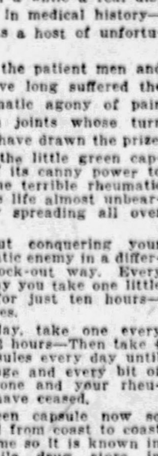

Take Laxative **Bromo Quinine** tablets

The tonic and laxative effect of Laxative BROMO QUININE Tablets will fortify the system against Grip, Influenza and other serious ills resulting from a Cold. Price 30c.

The box bears this signature

E. W. Grove

Proven Merit since 1889

(Advertisement.)

Little Green Capsule Stops Rheumatic Agony

Every once in a while a real discovery is made in medical history—one that benefits a host of unfortunate people.

And now it's the patient men and women who have long suffered the torturing rheumatic agony of pain racked, swollen joints whose turn has come—who have drawn the prize.

The fame of the little green capsule, because of its canny power to speedily stop the terrible rheumatic pains that make life almost unbearable, is rapidly spreading all over America.

You go about conquering your merciless rheumatic enemy in a different way—a knock-out way. Every hour the first day you take one little green capsule for just ten hours—then relief comes.

The second day, take one every two hours for 13 hours—Then take 4 little green capsules every day until every little twinge and every bit of tenderness is gone and your rheumatic troubles have ceased.

The little green capsule now so much in demand from coast to coast must have a name so it is known in every worthwhile drug store in America as Allenrhu Number 2.

As is usual with successful remedies, there will probably be imitations so for your own protection insist on Allenrhu Number 2.

And please remember this—the little green Capsule must give you prompt relief—must give you abundant satisfaction—must free you from rheumatic distress or the price you pay for the first full bottle will be promptly refunded by McCulloch's 10 Convenient Drug Stores or any reputable druggist in America.

The U. S. Postoffice Warning

The First Warning to get your Christmas mail out has been issued. Accordingly, a complete section, where you can secure greeting cards and Christmas wrapping for your packages, has been opened on the same floor with the branch postoffice for your convenience.

K. & B. Co.—Midfloor

KAUFMANN & BAER CO.

PITTSBURGH UNIT OF GIMBEL BROTHERS, INC.

SIXTH AVENUE AT SMITHFIELD STREET PHONE: ATLANTIC 4400

A Good Pool Table for Boys

Lots of safe fun for the youngsters playing with this pool table. Made of metal with felt-covered playing surface, glass balls, 2 spring cues..... $1.00

K. & B. Co.—TOY DEPT.—Fourth Floor

Timely K. & B. Value-Events and Fashion News

Velvet Coats Are Youth Preferred

Velvet of luminous softness speaks its favor to Mademoiselle. Velvets created for coat making and furred sumptuously after Vionnet, Jenny and Patou. Coats essentially sophisticated, giving the note of formality to the daytime mode . . . formality that is chic!

$69.50 to $149.50

Black, Wine Red and Hunters' Green Velvet, combined . . . rather than trimmed . . . with Chinchinola Red Fox, Flat Curly Caracul, Cat Lynx and Gray Fox. Collars that sweep down to the waist, cuffs high to the elbow, bottom borders of daring cut and depth. Sizes 14 to 20. Their prices are indeed moderate.

K. & B. Co.—MISSES' COAT SHOP—Third Floor

Velvet Jackets

Swanky New Styles Sizes 16 to 40

$5.25

The double breasted, braid bound tailored jacket, black of course and the high neck, side closing type . . . employing the dash of red bone buttons and collar lining. Smart with the colored crepe, or plaid skirt.

K. & B. Co.—Third Floor

Better Dresses for Rapid Disposal

Here is an event creating remarkable interest because women know what unusual valuese these odd-lot events bring—on the K. & B. Fashion Floor. Almost all are one-of-a-kind dresses . . . Profits are completely sacrificed to put our stocks in order.

$18

In the combined groups you'll find . . . Canton Crepe . . . Satin and Crepe . . . Velvet and Crepe . . . Metal Embroidered Crepe . . . Georgette Crepe . . . Lace Combinations . . . not a great number of dresses to be sure, but great values. All salient examples of the Fall mode. All sizes 14 to 42 in the assortment.

K. & B. Co.—DRESS SHOPS—Third Floor

The Step-in Shoe Leads in the March of Fashion

Because it hugs the foot closely . . . gives comfort and support for day-long wear . . . and improves each smart foot line.

Black Patent "Buckle" Step-in

The "buckle" is of cut steel beads sewed right on the cut-out tongue effect..... $12

The Bow-Knot Kid Step-in

Fine brown kidskin with an intricately worked bow-knot at the throat. Fitting beautifully. Also in Black Patent $12

The Tiny Tongue Is Important

This shoe is holding its tongue, so to speak, and very wisely from the fashionable view. Of brown kid or black patent with trimmings of suede..... $12

K. & B. Co.—WOMEN'S SHOES—Midfloor

Your Feet

—are you their servant or are they yours?

Many a woman must listen to the dictates of her feet . . . business and social functions must end when her stinging feet send her to a corner to rest. Are you she?—

Then See the Staff Representative of the Famous Dr. Scholl

—in constant attendance in our Midfloor Shoe Department. He will end the "Rule of Feet" in your life through Dr. Scholl's own foot methods. No charge for the service.

K. & B. Co.—Midfloor.

Note This Value From Our Lamp Sale

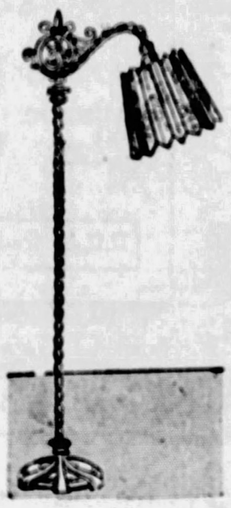

Complete Bridge Lamp—Base and Shade—Low Price

$10.45

An artistic twisted effect gives the base distinction. It is highly polished. The shade is cretonne-covered pleated parchment in very beautiful colorings. Only one of the many special values during this sale to reduce our over-large stocks.

Other Bridge and Junior Lamp Bases at Sale Prices

$2.95, $4.95 to $10.95

Other Bridge and Junior Lamp Shades at Sale Prices

$2.95 — $3.95 — $6.95

K. & B. Co.—Seventh Floor.

A Dining Room Suite

That Stands Out Sharply in Contrast With the Ordinary Ten Pieces, at

$375.00

We have sold a great number of these suites this fall, for comparison has proven them unequal for quality, style and value. The Buffet is 72 inches long, the China Cabinet is truly beautiful, the large Console Server and Oblong Extension Table are correspondingly handsome. Five chairs and a host chair. Built of walnut veneers with unusual carving effects.

Convenient Payments Arranged. Freight Prepaid.

K. & B. Co.—FURNITURE—Ninth Floor.

Dependable Gas Heaters

Humphrey Radiantfire Heaters

—blue steel finish—complete line of models—
7 radiants.....$15.00
10 radiants.....$22.00

Radia Gas Heaters

—Nickel finished—four double colored heaters with attached andirons — regularly $16—special $14.95.

Reznor Reflector Gas Heaters

—complete with all-copper reflector and blue steel finish. Nickel trimmed—
No. 1 size.....$3.50
No. 2 size.....$4.50
No. 4 size.....$5.50

Reznor Bungalow Gas Heaters

— with copper reflector — black Japanned finish—
Model 501.....$3.50
Model 504.....$4.50
Model 505.....$6.00

Rustic Gas Logs

—which will enhance the charm of your fireplace considerably — three and five-stick sizes ranging in price from $6.25 to $11.00.

Welsbach Gas Heaters

—Silvertone finish — various sizes—
7 heater.....$15.00
10 heater.....$22.00
12 heater.....$28.00

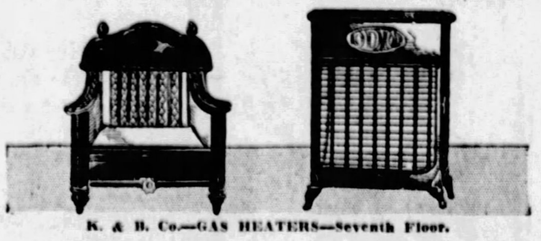

K. & B. Co.—GAS HEATERS—Seventh Floor.

54-Inch French-Spun All-Wool Jersey

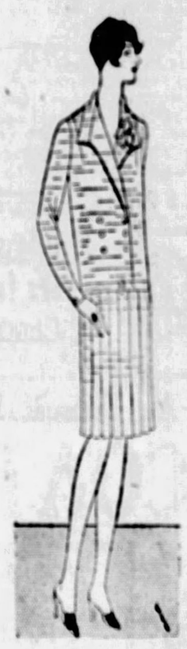

$1.95 Yd.

"Knitite" wool jersey, known for its all-around excellent quality, is being shown this week by Miss Rhea Pacette, a living model from New York. She will demonstrate its many possibilities.

In the accompanying picture is shown this splendid jersey made up in McCall pattern No. 5018. Cutting done without charge.

Model Will Show How Smartly This Beautiful Fabric Makes Up

2⅝ yds. wool jersey $5.12
Trimming ..... .60
McCall Pattern No. 5018 ..... .45
Total $6.17

K. & B. Co.—Second Floor.

Mothers! Fine Sample Kaynee Suits

Regularly $5.95 to $7.95! At

$3.95

When one considers the high quality of the fabrics—the correctness and smartness of the styles—and the fine tailoring typical of all "Kaynee" boys' clothing, is it any wonder that many mothers today bought two and three of these fine suits?

Some are all wool—fine Botany flannels, French flannels, imported Jerseys and plaid lumberjacks—others have richest gabardine, broadcloth and silkette tops! Sizes 2½ to 9 years.

K. & B. Co.—Fourth Floor.

Every Odd Piece of Hand Luggage Marked *Half-Price* to Sell Quickly

We're not going half ways with this half-price clearance. Every discontinued number, every short lot, every piece of hand luggage that shows the least bit of handling takes the reduction. Some mighty fine luggage is involved—the kinds that make Christmas gifts that will be appreciated. Come early for best choice.

Quantity	Item	Regular Price		Sale Price
5	Kit Bags	$22.50	½ Off, Now	$11.25
2	Kit Bags	$30.00	½ Off, Now	$15.00
2	Kit Bags	$33.50	½ Off, Now	$16.75
3	Kit Bags	$40.00	½ Off, Now	$20.00
8	Traveling Bags	$12.50	½ Off, Now	$ 6.25
7	Traveling Bags	$15.00	½ Off, Now	$ 7.50
2	Traveling Bags	$37.50	½ Off, Now	$18.75
2	Traveling Bags	$45.00	½ Off, Now	$22.50
2	Traveling Bags	$47.50	½ Off, Now	$23.75
8	Suit Cases	$15.00	½ Off, Now	$ 7.50
3	Suit Cases	$20.00	½ Off, Now	$10.00
4	Suit Cases	$25.00	½ Off, Now	$12.50
9	Suit Cases	$30.00	½ Off, Now	$15.00
6	Suit Cases	$35.00	½ Off, Now	$17.50
2	Suit Cases	$40.00	½ Off, Now	$20.00
12	Fitted Cases	$13.95	½ Off, Now	$ 6.98
2	Fitted Cases	$27.50	½ Off, Now	$13.75
2	Fitted Cases	$35.00	½ Off, Now	$17.50
3	Fitted Cases	$40.00	½ Off, Now	$20.00
6	Fitted Cases	$50.00	½ Off, Now	$25.00
11	Overnight Cases	$ 9.95	½ Off, Now	$ 4.98
12	Overnight Cases	$12.95	½ Off, Now	$ 6.48
6	Overnight Cases	$15.00	½ Off, Now	$ 7.50
3	Overnight Cases	$22.50	½ Off, Now	$11.25
2	Hat Boxes	$22.50	½ Off, Now	$11.25
4	Brief-o-Grips	$18.00	½ Off, Now	$ 9.00

In addition, there are approximately fifteen one-of-a-kind pieces of luggage, similarly half price. These will be among the first to go. So we suggest early attendance.

K. & B. Co.—LUGGAGE SECTION—Fifth floor.

CONDUCTOR'S TIP LEADS TO JURY FIXING CHARGES

JROR NO. 11 TALKS IN PUBLIC

the following signed article, Don-A. King, staff reporter of the hington Herald, recites in dra-e style the circumstances which put him on the trail of the al-l jury tamperers in the Fall-lair conspiracy case and led to sensational breaking up of the which may result in indictments ose said to have attempted to in-ce the jury through the use of ey.

By DONALD A. KING,
ff Reporter of The Washington Herald.

wright, 1927, by Universal Service and the Washington Herald.)

ASHINGTON, Nov. 1.—In a dim-oft drink parlor" at 411 Four-a-Half street, S. W., Edward Kid-Bayear-old leather worker, the oth man chosen to sit in Judge-on Albert B. Fall and Harry F. air, spent two hours last Satur-afternoon in conversation with writer which set the Teapot bub-furiously again, and blew the e off.

t is so many words did Kidwell his intention to "hang" the oil although it has been reported in the same place the evening Saturday, October 22, he made a ment to the effect that it would re to his advantage to vote for equital than for a conviction.

was the pose of the "wise

a public-spirited citizen, J. R. s, of 20 Seventh street, S. W., reet car conductor, belongs the t for the first deposition which ounsel to ask Justice Frederick ddens for a mis-trial.

was an ordinary night in the of-f the Washington Herald, last r, when the telephone rang and e came to the writer over the

e you people interested in a new on the Fall-Sinclair case?"

course," was the reply. "What

re're going to hang the jury," the voice.

"See my embarrassment!

ard a juror say so," the voice h, when pressed for the source information.

ssed for some substantiation of startling charge, he named Eddie Kidwell as the juror, then the speaker was revealed as J. R. Akers.

After considerable haggling, the writer made an appointment to meet Akers Saturday morning.

Eventually, Akers agreed to take the writer to this "soft drink parlor" where the juror had been holding forth. As we passed through those old familiar swinging doors to dim coolness, the latter waved a hand to Kidwell, lounging nearby, inviting him in for a drink.

While refreshments were being dispensed, Akers launched his attack upon Kidwell, as it had been agreed that the writer was in no position to ask questions.

"You're a fine bird to be sitting on a jury," charged Akers. "You know you couldn't conscientiously find anybody else guilty of anything."

Kidwell laughed, and protested a clean record.

"Why, you ought to get at least $150,000 or $200,000 out of that case," continued Akers.

"Well, Sinclair's got plenty of money," replied the wise Mr. Kidwell. "That's nothing to a man like him. There's no limit to how high a crowd like that could go."

"And here I am slaving along for a bare living," Akers commented, bitterly. "What're you going to do for me when you get yours?"

"Don't you worry. I'll fix you up, all right," Kidwell gave assurance, as he hooked thumbs in vest in that old complacement gesture and leaned nonchantly back against the bar.

"I suppose you'll be riding around in a big car, soon," was the next challenge.

"Well, if I don't get one about as long as this block I'll feel kind of disappointed," was Kidwell's reply.

The juror was high in his praises of Sinclair.

In strolled a man named Boss, one-time manager of a chain grocery store. For a moment he listened to the blurting Kidwell, then warned him sharply that he was talking too much and had better "keep his mouth shut."

"I'm not discussing the issues in the case," Kidwell argued.

"Well, you're talking too much, anyway," Boss asserted. "And I, for one, don't think much of what you are saying. If I were on a jury I'd give what I believed to be a true verdict. If a man was guilty and it had been proven, I'd convict him, no matter who he was, or how rich he was!"

The talk then turned on the Fall-Doheny trial and that startling acquittal.

Boss expressed the belief that jurors in that trial had been rewarded. Kidwell agreed that they probably had, and smiled.

It was mentioned by Kidwell, next, that he was receiving $5 a day as his fee for jury duty. He opined that it was "easy money" because he "wasn't listening a whole lot to what was going on in court." To evidence that it was costing the government many thousands of dollars to produce Kidwell was not paying much attention, he asserted.

Shortly thereafter the group broke up.

VAN LOON AND WIFE

(Continued from Page One)

him, the author-philosopher yesterday told of the experiment, adding:

"And it is an experiment.

"If it works out this way, well and good. If it doesn't, well—

"We'll try it some other way!"

Wholly naive is this big, good-natured Dutchman, speaking in rumbling gutturals, and he seems rather bewildered over it all.

They were married, he says, in New Jersey. He doesn't remember the name of the town, nor the exact date. He is—and he smiles deprecatingly—very, very bad at remembering dates.

He is quite sure the marriage took place, however, because the ceremony was performed by his good friend, Rabbi Lewis Brown. Strange that he, a Dutchman, and a Christian girl should be married by a Jewish rabbi?

Not a bit of it. He is his friend, is this Brown, a very good friend, indeed, and it is best to be married by one of one's friends.

He speaks:

"It was only after three years of misgivings that we finally decided to enter upon this personal experiment.

"We were married, yes—for one must accept the large conventionalities or justly experience the scorn of one's fellow men."

He strives vainly to recall the date of that marriage, saying:

"Ah, but I cannot remember! I am very, very bad at dates. See—" His arm sweeps the room.

"I have books, hundreds of books, reference books, because I cannot remember dates. I remember the date of my birth, yes—because it is the same date upon which I was naturalized, and it used to be old Russian New Year. Why—"

And he chuckled.

"Only last week I was in Cleveland autographing books at a store. I autographed about 40—and do you know in one I wrote the wrong day, the wrong month and the wrong year!

"But let me get back to this marriage. It was before a judge and, an hour after it was over, we were back in New York—she, my wife, was back on the stage, and I was back here in my study working.

"Why were we married in New Jersey? Because my wife was born there. It is a town of factories and chimneys, and she asked me if I could imagine it as her birthplace. I told her I could not imagine so beautiful a being originating in such surroundings.

"And so it goes. Once a week, maybe oftener, maybe less often, I telephone to her.

"I say: 'How would you like to have dinner with me?' If she says 'Yes,' we go some place and dine. But, maybe, she has another engagement. Then I say: 'Well, all right. But how are you? Are you well?' And she says: 'Yes, I am well—and you?'

"And that's the way it is.

"She has her own home, her own circle of friends, and I have mine—and there is no conflict there.

"She has her own money. I have mine.

"So far we have been very happy. Well, why not?

"Here we are: Two mature people, working out our own experiment. We are educated. We think we know.

"I am 45. My wife is 39—39—39—oh, I don't know how old she is—but she knows."

He became very quiet, very serious as he continued:

"For six years she was a good wife, at the beck and call of her husband. And that smashed up."

"IF NOT—WELL!"

"Now she has worked clear back to freedom and that freedom cannot be sacrificed.

"I repeat: It is our personal experiment with marriage. If it works out well, we will continue to be happy. If not, well—

"We'll try something else."

An amusing incident presaged the interview. The author lunched with Will Durant, author of "The History of Philosophy." Said Van Loon:

"At that luncheon we promised each other that we would no longer exploit ourselves.

"We solemnly swore, and clasped hands on it, that we would never again make a statement for the press, and, now—

"This thing had to come up!"

Mr. Van Loon, whose best-known work is, perhaps, "The Story of Mankind," has been journalist, university professor and historian. He was born in Holland on January 14, 1882, and came to America early in life. He graduated from Cornell in 1905; and since, has adapted himself to various endeavors. Of late he has concentrated on writing.

He was twice married before, first to the former Eliza Bowditch of Boston and to the former Helen Criswell.

Miss Goodrich is the former wife of Robert Ames, the actor, whom she divorced in 1923. She has appeared in many stage successes, including "Come Out Of The Kitchen"—a title curiously appropriate for the type of marriage she has now contracted.

Said Van Loon, in conclusion:

"We are happy, very happy—and we expect to remain so.

"Will you stay to tea? No? Well—"Be kind to us . . . "

Will Boosts Ante on Bill in His New Society

BEVERLY HILLS, Cal., Nov. 2.—Mayor Bill Thompson of Chicago has started a society called "America First." You send $10 to defray the expenses of trying to keep it first. Bill has the nucleus of a good idea, but like any good idea, it's the improvements that make it, so I hereby offer stock in a society called "America Only" at $20 a share. Why be only first? Let's be the whole thing. Why spend $10 to be in front when $10 more will put you in front, behind and in the middle, all at the same time? If everybody in America will give me $20 I will be more than glad to show them where we are the "only nation in the world." Besides, this money will not all revert to me. A small percentage will be spent in exterminating all other nations. Who'll be the first to display super-patriotism and join "America Only?"

Yours,
WILL ROGERS,
Founder and Treasurer.

WILL ROGERS

(Copyright, 1927, McNaught Synd., Inc.)

ELIZABETH BOY HURT BY HIT-SKIP DRIVER

Peter Opser, 6, of Elizabeth, suffered a fractured skull when struck by a hit-and-run driver in Roberts Hollow, near his home, last night. He is in McKeesport Hospital in a serious condition.

(Advertisement.)

Better Than Whiskey for Colds and Flu

To cut short a cold, cough or the flu and prevent complications, nothing gives such quick and delightful relief as Aspirosal, the new, scientific "Liquid Cold Remedy" that clears the head; relieves congestion in the nose and throat; checks the excessive flow of mucus; banishes dull headache and that chilly, achy feeling.

Aspirosal is a complete Liquid Cold Remedy, acting gently on the liver and bowels, and your druggist is authorized to refund your money while you wait at the counter if you do not feel relief coming in two minutes. If your druggist cannot supply Aspirosal, sent direct upon receipt of price, 25c. Aspirosal Laboratories, Dept. I, Atlanta, Ga.

World's Best Pianos Now On Exhibition

New! MODELS

That's the only reason for a FASHION SHOW—the only reason for a MOTOR Show!

If you are going to buy a Piano, how are you going to know that it is all a Piano OUGHT to be for the money you spend? Are you going to "go it blind"?

Schroeder's Annual Piano Show is primarily EDUCATIONAL—to post Pittsburgh on what is Newest, Handsomest and Best.

All Samples on Exhibition Reduced $100—$200—$300

Instruments that are as famous in the palaces of Europe as they are in the mansions of America's best people. Only through manufacturer's concessions, and our own facilities as jobbers, are we able to effect such savings—but the important part to you is that we do it!

Autopiano, Brambach and other Well-Known Pianos are now on display.

Kurtzmann

Remember, in your search for values, that THIS is the greatest Baby Grand the world has ever known!

$950 up

$25 CASH; BALANCE TWO TO FOUR YRS.

Kurtzmann Uprights, $475 up
Kurtzmann Players, $685 up

Bargains—Many Like New—Half Off

Famous names, unusual qualities and beautiful, late models among our present trade-ins. Many EXACTLY like new.

Hinze Upright	$95	Kohler & Campbell Pl...	$365	Chickering Grand	$525
Thayer Upright	$125	Kurtzmann Player	$455	Steinway Grand	$585
Chickering Upright	$165	Schroeder Grand	$395	Kurtzmann Grand	$695
Autopiano Player	$275	Brambach Grand	$495	Brambach Rep. Grand...	$865

Terms $5, $6, $7, Etc., Per Month

Kurtzmann, Brambach, Autopiano Sold Only at

Phone Atlantic 4690

SCHROEDER'S

820 Liberty Avenue, Pittsburgh.

Stores: Pittsburgh Butler Charleroi New Castle

R.C.A. Radiolas Headquarters—$69.50 to $895. Easiest Terms in Pgh.

STORE OPEN DAILY FROM 9 A. M. UNTIL 5:30 P. M.—SATURDAYS UNTIL 6 P. M.

November Is Coat Month

Lewin-Neiman Co. SMITHFIELD ST. OPPOSITE POST OFFICE

Headquarters for Coats

Tomorrow, Thursday, Coat Headquarters Features An Unusual Sale!

REAL $45, $50 & $55 COATS

6 Hour COAT Sale

During the Six Advertised Hours—At a Special, Low Price of Only .....

$28

10 A. M. TO 4 P. M.

We want to mark down a RECORD COAT DAY tomorrow, and to bring CROWDS to our second floor we've priced a limited group of FINER COATS at just $28 for SIX HOURS' SELLING!

All Coats Pictured, $29

$28 $28 $28

$28

See the Coats in Our Windows

All Sizes! Juniors', 13 to 19. Women's, 36 to 46. Misses', 14 to 20. EXTRA SIZES for LARGE WOMEN FROM 42½ TO 52½.

Beautiful Materials:

Estrella, Velsheen, Duvmere, Finest Broadcloth and Duvbloom, Velsuede, Imported Sports Materials.

Newest Styles and Colors:

Plenty of Black Coats With Black Fur

A complete range of fall and winter's newest coat styles in every approved color. Every garment faultlessly made and richly silk lined.

Trimmed With Rich Furs:

Shawl Collars, Cuffs, Borders, Panels and Fronts of French Beaver, Pointed Wolf, Manchurian Wolf, Jap and Vicuna Fox, Skunk, Coney, Caracul.

(Lewin-Neiman Co.—COATS—Second Floor)

LEWIN-NEIMAN CO., 303-309 SMITHFIELD ST.—JUST ACROSS FROM POSTOFFICE

A bundle *of* nerves

Stricken in the epidemic of cachexia (run-down condition)

Jumpy and irritable, sleepless at night, fagged out, listless and weary during the day. Those are the signs of cachexia (run down condition.) The remedy may, and often does, lie in a simple food—yeast—which is world famous as a tonic and conditioner.

For better health, for energy by day and sound sleep by night, try eating yeast. But get it in its pure, easy-to-eat form, Yeast Foam Tablets. This yeast you'll like. Swallow it or, like most folks, chew it like candy.

At all counters in the 5c handy packet or at drug stores in the large 50c bottle.

On Counters Everywhere

YEAST FOAM TABLETS

New Foods *New Ideas*

Cooking

Explained and Demonstrated by Famous Lecturer

Mrs. George O. Thurn

who will conduct the three days of Free Cooking Lectures and Demonstrations at Soldiers Memorial Hall

Her subjects cover every topic of interest to the housekeeper. She demonstrates new dishes, answers all kinds of housekeeping questions and offers to the women of Pittsburgh

The Latest Ideas in Home Making—New Recipes—New Equipment

BEGINS TUESDAY AFTERNOON AT 2 O'CLOCK
Doors Open Daily at 1 O'Clock

Prizes Every Day *Admission Free*

(Advertisement.)

Nozol Quickly eaks Head Colds

w drops of Nozol your head and clears at once. germs are killed nger of worse s and perhaps pe and flu pre-ted.

ol costs only a few cents—avoid stuff-nasal passages—stop that head cold—prompt relief—99% of colds start and e in the nose and head—Nozol, Amer-Nose and Cold Remedy. Prescribed hysicians—Recommended by

Drug Stores and all good druggists.

(Advertisement.)

Itching, Annoying Skin Irritations

Apply Healing Liquid Zemo

When applied as directed, Zemo effectively and quickly stops itching, and relieves Skin Irritations such as Eczema, Pimples, Rashes, Dandruff and Chafing. Zemo penetrates, cleanses and soothes the skin. It is a clean, dependable healing liquid, convenient to use any time. 35c, 60c and $1.00.

zemo FOR SKIN IRRITATIONS

(Advertisement.)

Gas in the Stomach Hurts the Heart

Gas Pressure from a Sour, Acid, Upset Stomach is not only highly uncomfortable, but some day may prove fatal!

When your meals are followed by bloating, a feeling of fullness and pains around the Heart—you may be sure that STOMACH GAS is pushing and crowding upwards. That's the reason for the shortness of breath and sharp, shooting pains.

To quickly banish this Gas, neutralize the acidity and cleanse and sweeten the stomach—nothing is better than the simple use of Bisurated Magnesia Tablets, for they give almost instant relief. Pleasant, harmless and inexpensive. Bisurated Magnesia Tablets have been used and recommended by Doctors and Druggists for more than thirteen years. Any good druggist can supply you—try them today!

CITIZENS SAVINGS BANK
Established 1870

HOW ABOUT A HOME?

Put your money in a Savings account and you are planting the seed that will grow into a home.

To buy a home takes money.

CITIZENS SAVINGS BANK
Bank to Bank as we used to Bank
423 WOOD ST. 2ND FLOOR

FOUR PER CENT ON SAVINGS

WARD WILL SURELY COME TO THOSE WHO PERSISTENTLY READ AND USE THE SUN-TELEGRAPH CLASSIFIED ADS.

READ TODAY'S WANT ADS

Sun-Telegraph Ads "Stir Things"

DEATH ROLL

John J. Reilly.

John J. Reilly, 56, died early this morning at his residence, 7139 Hermitage street, following a brief illness. He was a member of the Rosary Roman Catholic Church, Duquesne Council, Knights of Columbus, and Knights of Equity. Mr. Reilly was former county president of the Ancient Order of Hibernians, and at the time of his death was president of Division No. 8 of the order. He leaves two brothers, Patrick J. and James J. Reilly, and seven children.

J. Lorimier Hopkins.

J. Lorimier Hopkins, 51, of Pittsburgh, died at the home of his brother-in-law, A. J. Scopinich, Baltimore, Md., Monday. He was a member of the Chamber of Commerce, the National Association of Stationary Engineers and the Spanish-American War Veterans. He leaves his wife, Blanche Patterson Hopkins; a son, William Lorimier Hopkins, and a daughter, Marjorie Graham Hopkins.

Walter R. Milligan.

Walter R. Milligan, 39, of 1925 Charles street, North Side, died yesterday morning in the Presbyterian Hospital. He was a member of the First Christian Church. He leaves his parents, Mr. and Mrs. Samuel J. Milligan; his wife, Mrs. Mamie Cox Milligan, and a sister Mrs. Lottie Bates.

Mrs. Elizabeth Waldfogle.

Mrs. Elizabeth Waldfogle, 69, for 50 years a resident of Etna, died Monday at her home, 60 Bridge street, Etna. Born in Troy, N. Y., a daughter of Peter and Margaret Conlin, she moved to Etna when a girl and there married Emil Waldfogle, who, with one son, Albert E. Waldfogle, and two daughters, Margaret Waldfogle and Mrs. M. C. Richards, survive. She was a member of St. Joseph's Church.

You Can Get It By Saving

You can almost always get what you want if you want it enough to save for it.

This Bank helps savers by providing every proper convenience and safeguard—and by paying 4% Compound Interest.

Ask for Booklet, "Little Stories of Gold that Glittered."

Capital and Surplus $3,000,000

The Union Savings Bank
Frick Bldg.—Fifth Ave. and Grant St.

(Advertisement.)

His despair turned to joy

When painful skin trouble is healed after resisting many treatments

East Haven, Conn., March 17:—"I work at Electro Plating and have what is known as "Platers' trouble." Every Plater gets it more or less, but I am unfortunate enough to get it all over my body from my head to my feet. My skin just

opened up into a million and one deep cuts, from which ran a nasty watery fluid. I suffered tortures even after many different treatments. I was very much discouraged for some time and had about given up all hope of ever being healed when I tried your Resinol Soap and Ointment. I immediately began to get better and today my face and the tender parts of my body are entirely healed without even a scar. I'll boost Resinol every chance I get and I wish everybody suffering from skin trouble, especially that caused by Electro Plating, would give it a fair trial." (Signed) Samuel J. Dykes, 303 Laurel St.

Such Dirty Days...

...as there have been lately necessitate lots of cleaning. Our cleaning and dyeing department will call for and deliver your things, and charge them on your account. Fourth Floor.

JOSEPH HORNE CO

An Exploitation...

Miss Schlegel, representing the manufacturer, is assisting this week with the showing of the popular "non-stretching" Toe and Turf Knitted Frocks in the Sportswear Shop. Second Floor.

Penn, Fifth, Shannon and Duquesne | Order Board Court 3000 | Store Hours 9 A.M. to 5:30 P.M. | The Best Place to Shop, After All

New Tailored and Lace-Trimmed

Silk Costume Slips Attractively Priced

Three groups of new slips to accompany both the light and dark frocks of the autumnal season.

At **$2.95**—Of white or flesh crepe de chine with lace-edged hem and bodice or with real filet-edged top only. Of tailored radium in tan, navy, black or gray.

At **$3.95**—Of white or flesh crepe de chine with real filet-edged hem and bodice or embroidered net-edged bodice.

At **$5.95**—Of white or flesh crepe de chine with deep val or net banded bodice appliqued in matching silk. Plain hems or lace-edged. (Elaborate enough for better dresses.)

All these slips are of exceptional quality at these prices. With shadow hems and inverted back pleats. All sizes—34 to 44 and the last two sizes cut extra full.

—Horne's, Third Floor—

Hats Moulded to the Head By Noted Vienna Artist

Mme. Thea Marsi is here this week to supplement our own staff in moulding hats to the head, in the Millinery Salons. Madame, who is especially skilled in the art, has long been popular with smart American tourists who have visited her studio in Vienna to have hats moulded to their features and their head size.

Call Court 3000 for appointment.

—Horne's, Fourth Floor—

Three New Perfumes From Piver of Paris

Misti—which captures in scent as well as in name the effect of a dew-drenched, moon-lit garden.

Astris — with just the faintest suggestion of autumn sadness in its sweetness.

Rocroy—a regal-seeming scent, with something of mystery, something of night-time in it.

In exquisitely beautiful flacons, containing about two ounces. Astris, **$20.00**; the others, **$15.00**.

A small introductory bottle of Astris, **$2.00**; of Misti or Rocroy, **$1.50**.

—Horne's, Main Floor—

An Exhibition of

FINE LINENS

At Pittsburgh's Largest and Best Stocked Linen Store

THIS exhibition displays the finest and most beautiful of Horne linens. They are selected from our regular stocks, and include bed linens, fine table damasks and decorative linens.

The handiwork of many countries contributes to this showing—Ireland, Scotland, France, Italy, Belgium, Madeira Islands, Spain, Czecho-Slovakia and Germany.

Historical Display

In connection with this exhibition we are showing a number of historic specimens of Royal Hand-Woven Linen Damasks. Some of them date back as far as 1760. There are among them pieces woven for Queen Victoria, Queen Alexandra, Baron Fitzmaurice and the Duke of Manchester.

First Presentation in Pittsburgh of Royal Linen Damasks

Hand-woven Irish linen damasks, made for years only for royalty and nobility, and now offered for sale for the first time locally. Three patterns of historic interest and beauty are presented in the Linen Shop.

—Horne's, Main Floor—

The Evening Trio

In Misses' Modes

THE three types of evening gowns which have been created for Youth are presented here. The adoption of each depends upon the type of wearer, upon her social life, and upon the simplicity or the formality of the occasion. (Second Floor.)

The

Robe de Style

The gown to wear at a formal function, when the picture quality of dress is desired to accentuate one's individuality.

To be had in velvet, satin, taffeta, moire, tulle. **$39.50 to $150.00.**

The

Brilliant Gown

Always so eloquent of Paris, which is the source of the beaded gowns in our present misses' collection.

Simply or intricately beaded with crystals or colored beads. Of georgette crepe in white and colors. **$49.50 to $125.00.**

The

Simple Gown

The logical choice when one evening frock must go to many parties, also adopted by the young woman whose evening gown is always simple in contrast to her vivid personality.

Of chiffon, velvet, satin, georgette. **$39.50 to $85.00.**

The

Slippers

All fashion authorities agree on the importance of color in evening footwear. . . . "With white, silvery or neutral-tone dresses, slippers are vivid green, flame, blue, or other striking shade. With pastel gowns, the slippers usually strike a deeper note in the same color scale. Sometimes they are in the same shade." . . . "Gold and silver brocades in very small patterns, on a white ground which is to be dyed to match the gown." . . . "High color satin slippers with black evening gowns."

Slippers Dyed

—giving twenty-four hours' service, without charge, on slippers purchased here. Satin Slippers, **$12.50.**

Metal Brocade Slippers with a white design, **$10.00.**

Metal Brocade and Plain Metal Kid Slippers, **$10.00 and $12.50.**

—Horne's, Second Floor—

The

Wraps

The Misses' Shop presents wraps of velvet in lovely, soft or vivid shades, or black, also of metal brocades. Flatteringly trimmed with hare fur in black or white, **$65.00 to $195.00.**

—Horne's, Second Floor—

Chanel's New

Crystal Jewelry

Discs of diamond-like brilliance—scintillant! Our quantity is limited because of the great demand and the difficulty in manufacturing. Necklaces, pins, bracelets, **$1.50 to $20.00.**

—Horne's, Main Floor—

Alluring and Luxurious

Metal Cloths

The new spirit of elegance in their richness—the new spirit of femininity in their soft, pliable quality.

They're being incorporated into smart winter wardrobes in many different forms—as afternoon blouses and evening gowns and wraps, especially. And they are presented at Horne's in a most complete collection, including dull ones and bright ones, dark ones, and light ones....in many different qualities at many different prices, from **$2.00** to **$27.50.**

Black Transparent Velvet Special, $8.00 Yd.

The finest, silkiest quality of transparent velvet we have. A limited number of yards in black only at this price. 39 inches wide.

—Horne's, Main Floor—

Dinnerware, 20% Less

All open-stock and 100-piece sets at this discount for a limited time. (Lenox China is the only exception).

This includes fine domestic and imported Dinnerware, such as English, French, Bavarian and Austrian Chinas and porcelains. From the open-stock patterns you may select pieces to fill in, or make up an entire new set.

—Horne's, Fifth Floor—

Colorful Gift Pillows

The daintiest of Boudoir Pillows to heap upon a chaise longue or bed, of Arabian lace silk lined, in several colors, **$2.50 each.**

Organdie Petal Pillows are round, oval and oblong and also designed for the boudoir. They combine lovely pastel colors. **$3.50 and $3.75 each.**

Handsome Cushions for the davenport, of figured damask in two-tone gold, rose and mulberry shades, are backed with plain color velvet. Taffeta Cushions are shirred and ruffled and have an applique motif in the center. They come in changeable and plain colors, **$3.50 each.**

Square box-shaped Cushions are of satin with quilted top, **$3.50 each.**

—Horne's, Fourth Floor—

Sterling Silver Gifts

Gift pieces of sterling silver, useful and moderately priced.

Relish Dishes, three compartment glass dishes in silver holder, **$10.00.**

Silver Bonbon Dishes, **$5.00 and $6.50.**

Silver Center-pieces with gilded mesh, **$11.00.**

Low Silver Candlesticks, **$4.95 pair.**

Silver Sugar Bowl and Cream Pitcher, **$10.00 set.**

Silver Compotes, **$5.00.**

—Horne's, Main Floor—

Ice Skates and Shoes

Duquesne Garden opens the ice skating season Friday night. Men's and Women's Hockey Skates of aluminum, with steel blade—the lightest-weight skates made. Fitted with black calf laced-to-toe high shoe, well reinforced over instep. Complete, **$10.50.**

—Horne's, Third Floor—

Buddy "L" Steam Shovel and Son-ny Dump Truck

$2.95 each

Toys for regular boys! Made of steel strong enough to hold a man's weight, and painted shiny black and red.

Steam shovel has excavating bucket which opens automatically, and the dump truck has real rubber tires.

The low price suggests a set of two, **$5.90**

—Horne's, Fourth Floor—

The Deadly Giant Pineapple

THE cannibal tree of Australia, a giant pineapple in appearance, is credited with power to entrap and crush to death anyone touching its leaves.

Magazine Page

The Carbureter Long Wanted

THE invention of a carburetor with which benzine, gasoline, kerosene or alcohol can be used without alteration has been announced in Switzerland.

HOW TO KEEP WELL

by Royal S. Copeland M.D.
U.S. Senator from New York

Fear, an Evil Spirit That Ruins Health

IT is a temptation to devote this column to a reproduction of letters I receive. They come by the thousand. Some of them are sad, some are glad, but all are interesting.

A few days ago I had a letter signed, "Only a Woman." The writer made a bitter attack on doctors because they "keep people ill from fear." She thinks medical men put fear into human beings.

DR. COPELAND

In the letter is an interesting statement that "the mind is the workshop of evil." In many instances this is true as gospel. If we could control the mind we would make out of many an unhappy, miserable, emaciated and broken person a smiling, plump and healthy individual. Instead, we have a mind full of apprehension, crushing to death all the impulses for good and for useful service.

My correspondent recites the case of a woman of 22, "who died of old age, wrinkled and decrepit, from disappointment and worry. The paper gave her picture, 'before and after' her great shock and sorrow. Fear made that person old."

I fully agree with "Only a Woman."

By the way, dear lady, being "Only a Woman" is no small honor. Born and bred a Protestant, I have always respected the Roman Catholics for their adoration of Mary, the Mother of God. She was "only a woman," it is true, but it was her blessed privilege to give the highest possible expression to her womanhood, by becoming a mother, the mother of the Lord Jesus Christ.

To me, my friend, being "Only a Woman" is the highest recommendation that could be given. And your letter been signed "Queen Marie," or "Princess Ileana," it could mean no more to me than your signature, "Only a Woman."

But let me return to our theme: Fear is the most common, the most debilitating, the worst of all the afflictions that can come to a human being. If one of us permits the mind to be governed by fear, it has indeed become a "workshop of evil."

Fear drives away sleep, it dulls the appetite, it clogs the circulation, it poisons the blood, it saps the vitality, it beclouds the mind, it destroys the usefulness of its victim. In its presence can be no clear thinking, no effective work, no health and vigor.

Instead of a mind filled with constructive and uplifting thoughts, it has become a mind that has hurrying through its corridors all sorts of evil spirits. It is indeed the home of evil. Ill health and premature age are the inevitable results.

There is a question which is sometimes difficult to answer: Which came first—the abnormal body, or the diseased mind? The doctors think the weakened body has much to do with the state of mind. My correspondent does not think so—she believes that fear is responsible for the bodily state.

Upon this we cannot agree, of course. But we can agree that the closer we conform to nature's rules of right living the better it is for us. By caring for the temple of the soul we are promoting our happiness and sense of well being. The sound body is likely to house a sane mind.

(Copyright, 1927, Newspaper Feature Service, Inc.)

WHAT'S THE ANSWER?

1. Who wrote "The Procurator of Judaea"?
2. What kind of rock is woven into cloth, and why?
3. Who were the Guelphs and Ghibellines?
4. What is necromancy?
5. What is the Phi Beta Kappa Society?
6. What is the heaviest substance known?
7. Why do soldiers break step when crossing a bridge?
8. What was "Jacob's Ladder"?
9. What were the two theaters in London for which Shakespeare wrote exclusively?
10. What is the official language of Brazil?

The answers to these questions may be found in tomorrow's paper.

Here are the answers to yesterday's questions.

1. The Three Wise Men were: Balthasar, Gaspar and Melchior.
2. Alphonse Bertillon devised a system of identification based on body measurements.
3. An eisteddfod is a congress of Welsh bards.
4. Rene La Sage wrote "Gil Blas."
5. Kashmir is in northern India.
6. An edict of a pope is a papal bull.
7. The Diesel engine, invented in 1900, is a type of internal combustion motor made to burn heavy oils.
8. A hole made in one stroke less than par is called a birdie.
9. Lucy Stone is famous for advocating the retention of their maiden names by married women.
10. The "Toreador Song" is sung in "Carmen."

(Copyright, 1927, King Features Synd., Inc.)

TOMORROW'S HOROSCOPE

Thursday, November 3

...not borrow nothing —Proverb.

THIS day, according to the lunar and mutual figuration, encourages a degree of temerity in business, with the financial prospects well-bolstered up by a friendly Jupiter, who also brings his benefits into personal affairs, expanding and prospering.

While new contracts and agreements may be negotiated, yet it would be well to be on guard against loopholes for fraud or misunderstandings. Idealism reigns in heart affairs.

Those whose birthday it is may have a year of progress and financial increase, with new business and fresh contracts, but they should leave no opening for disputes or misrepresentation. Heart and home affairs also flourish and are imbued with a tinge of idealism and restraint.

A child born on this day should be versatile, ambitious and progressive, reaching advanced position in life through its talents. In personal relations it may be restrained and idealistic. Veracity and integrity should be instilled.

Notable Nativity: Lewis Waller, actor.

TEASERS

Stone Blocks

Here is an ornamental structure built from toy stone blocks. The object is to estimate quickly—without counting—how many blocks are used in the structure.

Try it and see how close you can come to the exact number within half a minute.

Yesterday's Teaser

To remember all nine of the telephone exchanges is exceptional; 8, very good; 7, good; 6, average; less than 5, poor.

(Copyright by Public Ledger.)

(Advertisement.)

End Oily, Sallow Skin

A little Calonite powder sprinkled on a wet cloth and rubbed gently over the face each night ends shiny, oily skins—puts new life into sallow skin, and cleans the pores of all dust, dirt and prevents blackheads. It makes the skin feel refreshed and bright, so you will enjoy a good night's rest.

Fay King Contrasts Women Attacking Ideals

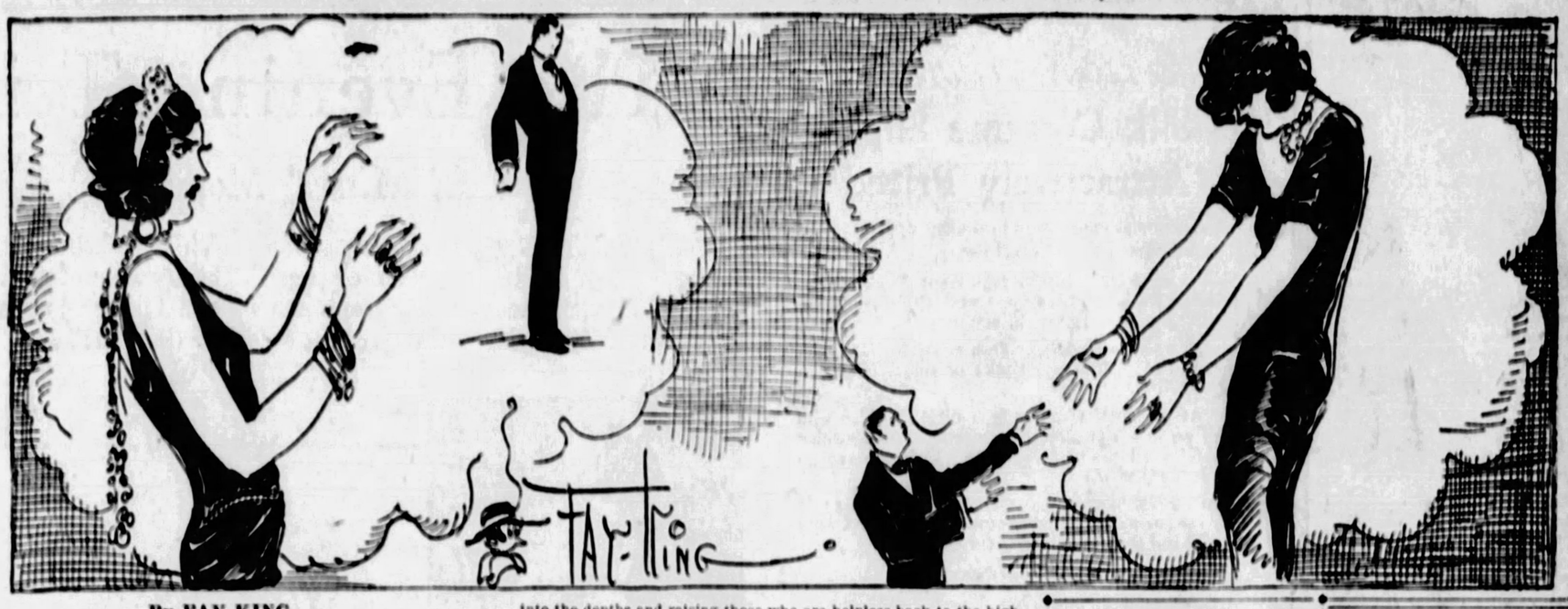

By FAY KING.

WOMEN may be divided into two groups:
Those who build.
Those who destroy.

Those who build are the "saints" on earth. Those who destroy are the spoilers. Both are to be found in all walks of life.

The one devotes her life to lifting, inspiring, reaching down into the depths and raising those who are helpless back to the high-road of hope again.

Whether these women live in a palace or work in a factory, their noble influence leaves the world a better place for their having lived.

The spoilers delight in destroying. They have neither the capacity nor the character to accomplish any good. Their only distinction in life is the satisfaction they get in destroying good work.

They remind me of the man who in ancient times burned a beautiful temple. When asked the motive of his deed, he said he wanted to go down in history. Not being able to do a notable, worthy thing, he sought fame by doing an unworthy one.

These women who delight in destroying ideals and happy homes and breaking down the influence of a wife or mother in a man's worthy career, are like the man who burned the temple.

Often their only distinction in life is the destruction they have accomplished, and that would have no distinction except when contrasted with the good work of those before them.

It takes mind and heart and soul and character to build.

Ants and worms can undermine a temple, but they cannot build another!

SAYINGS OF MRS. SOLOMON

By HELEN ROWLAND

EVERY WIFE HAS HER DAY

MY DAUGHTER, what are the happiest days of a Married Woman's life?

* * *

Go to. Are they sweetest and most satisfying while her husband is young and ardent and full of zest?

* * *

When his waistline is more supple and slender than the stem of a lily, his garments more snappy than the lines of a new musical comedy, and his cravats more brilliant than a magazine poster?

HELEN ROWLAND

* * *

Nay, verily! For then doth fear clutch at her heart, whensoever another woman casteth eyes upon him! Then doth she sit up until morning, awaiting his return from the stag party and the lodge meeting. Then is she filled with doubt and misgiving, whensoever he is ten minutes late!

* * *

Then doth she study her mirror with trembling lest the glamour of her beauty may have faded overnight. Yea, then is she tormented lest every thought within his mind and every beat of his heart be NOT for her alone. And all her days are wondering—and all her dreams are nightmares!

* * *

But when his girth and his years have increased, and the middle button of his waistcoat refuseth to stay fastened; when he letteth his belt out another notch with every season—

* * *

When he doeth his daily dozen with hopefulness, ardor and religious regularity, and refuseth the second cocktail and the second potato with an air of virtuous martyrdom—

* * *

Then, ah then, doth the heart of his wife rejoice! Then doth she float in her happiness and delight!

* * *

Then doth she cease from weepings and worryings and questionings!

* * *

Then may her Beloved go wheresoever he listeth, and remain away as long as it pleaseth him!

* * *

For the Mark of the DOMESTICATED MAN is upon him, and he is no longer a danger and a temptation to women!

* * *

And these, my Daughter, are the sweetest and most satisfying days of a Married Woman's life!

* * *

For then all her days are peace and tranquility and all her nights are pleasant slumber. And she feareth NO woman. For her Beloved is, at last, a Flat Tire!

* * *

SELAH.

(Copyright, 1927, King Features Syndicate, Inc.)

Boiled Clothesline

New clothes-lines should be boiled before being used; they will last longer if this is done.

Jolly FAT people die young

Fat is a symptom of functional disorder. It advertises ill health. It weakens resistance to disease. It increases mortality to an alarming degree. Therefore insurance companies demand extra premiums.

Safeguard against heart disease, apoplexy, diabetes and other dangers by regaining normal weight.

Do this in a sane, common sense way. Get Rite-Wate. Take pure vegetable tablets with confidence. Aid nature regain its balance. Rite-Wate is tried and proved. Thousands have tested its unequalled merits. Reputable druggists recommend it. Go now. Get Rite-Wate. 51

RITE WATE
PURE VEGETABLE TABLETS

Important: Rite-Wate contains no thyroid or dangerous drug. Sold in $1 and $5 sizes at all May Drug Co. Stores.

Are your foodstuffs in a nice, clean home?

Of course, you wash the refrigerator. But you use hard water. The dirty scum, formed by the combination of hard water and soap, gets on the cloth and streaks the refrigerator walls.

A little Melo in the hardest water will make it just as soft as rain water. No curdle will get on the cloth. No annoying, greasy streaks will mar the appearance of the refrigerator. Get Melo today at your grocer's.

MEL'O
A REAL WATER SOFTENER
10 cents

THE HYGIENIC PRODUCTS CO.
Canton, Ohio
Manufacturers of Sani-Flush

Safety first—guard THE DANGER LINE

THOUSANDS suffer needlessly from tooth decay, from gum infections and from the dangerous illnesses these conditions bring about.

The reason is that merely brushing the teeth is not enough. For acids, the most dangerous cause of tooth decay and gum irritations, form in the crevices at The Danger Line, where no tooth-brush can reach.

Squibb's Dental Cream brings protection. It contains more than 50% of Squibb's Milk of Magnesia—enough to neutralize the acids at The Danger Line and elsewhere. Whenever you use Squibb's, tiny particles of Milk of Magnesia are forced into every pit and crevice where acids form. There they remain to safeguard your teeth and gums afterwards. On sale at all druggists—40 a large tube.

© 1927

Correct Ugly Hips Take Years Off Your Figure

The Armmori Belt is the wedding of Science and Fashion in a most remarkable foundation garment.

The Armmori Belt is neither a corset nor a girdle but an entirely new idea combining style and health.

TAKES IN BACK AND HIPS

CUSTOM-FITTED MUSCLE BANDS Really Support

UNIQUE LACING ADJUSTS BELT AS FIGURE IMPROVES

SURGICALLOY STAY Truly Lifts

Don't become resigned to the idea that *your* figure is naturally lacking in modishness—that styles are made for *other* women. Every figure including yours, has a natural grace. The Armmori restores the precise Venus-like grace which you seek.

Special Demonstrations This Week
Kaufmann's
Bogge & Buhl
Kaufmann & Baer Co. and
Rosenbaum Co.

The Armmori Belt is known to reduce the abdomen hip girth 2 to 3 inches immediately. As the muscles strengthen, further reduction follows. It is not the Armmori that does this reducing. The Armmori lifts and supports. *Nature* then reduces.

PATENTED ARMOR-LASTIC BANDS

Not until Armor-Lastic was invented, was the Armmori Belt possible. Armor-Lastic is an elastic webbing that can be washed and boiled. Armor-Lastic bands enable the Armmori to lift and support the sagging abdominal muscles. Smart youthful lines-stylish contour—free, graceful movements, are the reward!

FASHION DEMANDS ARMMORI

The Armmori Belt was created for physicians and its widely recommended in cases of Obesity, Ptosis (sagging abdomen) Hernia, Pregnancy, Post Operative use, etc. So closely allied to health and style, and so remarkably corrective did the Armmori prove to be, that style leaders here and abroad demanded the Armmori as the most successful means of moulding the figure curves which the VERY LATEST fashion demands.

MOST ECONOMICAL GARMENT

Figure out what you spend in a year's time on the cheapest foundation garments available. Then realize that one Armmori Belt can be worn and washed for that entire year. In flesh coutil the Armmori costs $6.50 or $7.50 and in very fine brocade it is $10. Women who have worn the Armmori say that the youthful contour and bouyant feeling which it brings is worth more than money can buy. But even on the basis of VALUE alone, there is nothing comparable to the Armmori.

LIKE "ARMOUR"-LOVE

No matter what your figure is now, the minute you try on the Armmori Health Belt, you and your friends will begin to notice the difference in your posture and general appearance—a difference that becomes more striking and more favorable every day you wear this belt. It is fitting for the name "Armmori" to be pronounced like "Armour" the French for "love". You Will love your Armmori Belt.

The Armmori Health-Style Belt

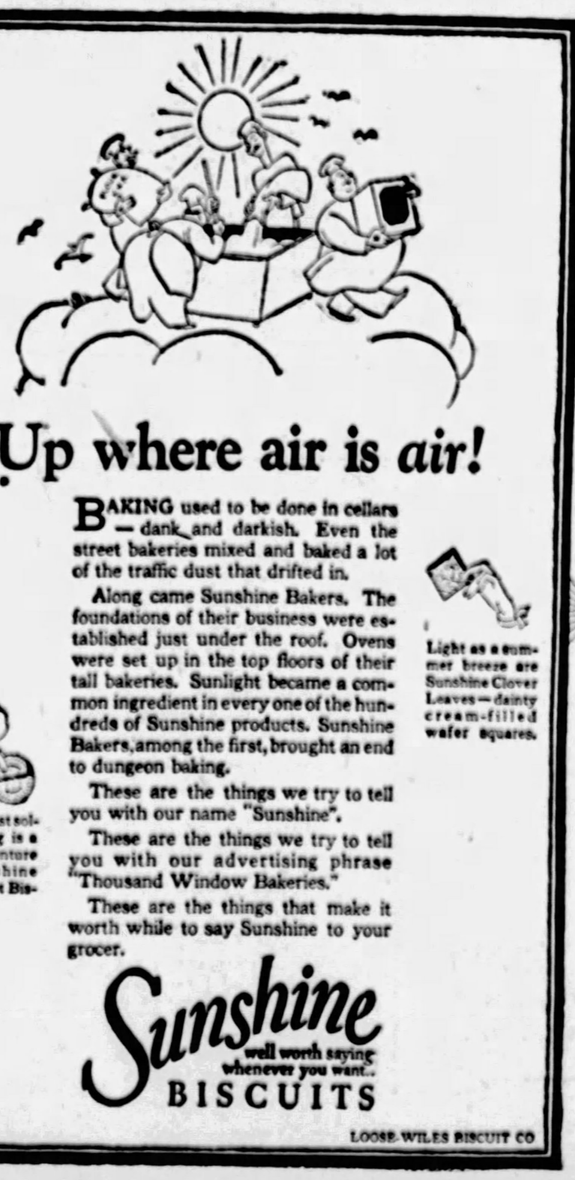

Up where air is *air*!

BAKING used to be done in cellars—dank and darkish. Even the street bakeries mixed and baked a lot of the traffic dust that drifted in.

Along came Sunshine Bakers. The foundations of their business were established just under the roof. Ovens were set up in the top floors of their tall bakeries. Sunlight became a common ingredient in every one of the hundreds of Sunshine products. Sunshine Bakers, among the first, brought an end to dungeon baking.

These are the things we try to tell you with our name "Sunshine".

These are the things we try to tell you with our advertising phrase "Thousand Window Bakeries."

These are the things that make it worth while to say Sunshine to your grocer.

Light as a summer breeze are Sunshine Clover Leaves—dainty cream-filled wafer squares.

Baby's first solid feeding is a happy venture on Sunshine Arrowroot Biscuits.

Sunshine
well worth saying whenever you want..
BISCUITS

LOOSE-WILES BISCUIT CO

Millions of Magic Bubbles

Rich, creamy, cleansing lather—millions of pearly bubbles—burst like magic from this big, white cake. There is no substitute for Kirk's Original Cocoa Hardwater Castile Soap. Men, women and children prefer it.

See how this new process soap, made of finest cocoanut oil, wears and wears. Order some today. Insist on the original.

JAMES S. KIRK & COMPANY, CHICAGO

FRANK & SEDER

Fur Collars $8.95

Made to sell for many dollars more. Included are natural, silver tipped, cocoa and black coney, wolf, raccoon, lynx, blue fox, black, cocoa and opossum thibetine. These collars are ready made; just attach to your coat collar. **Second Floor.**

A Sale of Finer Dresses

Bought at Such Great Concessions we are able to offer $25 to $39.50 Dresses at..... $18

Only very unusual market conditions could bring about this sale. We think that even those who come, expecting big things, will be surprised when they see the quality, the style and exclusiveness of these dresses There's not a dress in the entire lot that a woman wouldn't consider herself fortunate in getting at $18!

Street Dresses
Afternoon Dresses
Business Dresses
Evening Dresses

Sports Dresses
Dinner Dresses
Travel Dresses
Dance Dresses

We cannot begin to tell you of all the fascinating and fashionable styles that you will find in this amazing sale. The smartest new flares, side draperies, pleats, cascades, godets and circular effects. There is every new style in necklines, and smart sleeves. One and two-piece models, with the bloused, swathed hipline that is so popular. Clever trimming ideas, simple, but oh, so chic—and, of course, all the wanted fabrics, and becoming new shades.

Desirable Fabrics

Not one of the new and popular fabrics of Fall and Winter is omitted from this great selection of smart frocks. Included are

Crepe Exquisite
Georgette Crepe
Canton Crepe
Crepe Roma
Flat Crepe

Smart Sports Fabrics
Light Weight Woolens
Velvet Combinations
Lustrous Satins
Velvet

Sizes for Women and Misses. Also Plenty of Sizes and Styles for Larger Women

Delightful New Colors

Autan
New Tan
Maple Sugar
Worth Cocoa
Rose Beige
Balsam Green
Coffee
Corona
Marine Blue
Chanel Red
Grey
Black

Sale On Our Second Floor

Promptly at 9 A. M. Tomorrow On Our Third Floor — SALE of HATS

Felts—Velvets—Satins

Sensationally low price for smart, distinctive, up-to-the-minute hats, made of felt, velvet and satin, alone or in combinations. All the becoming new shades, full range of large and small head sizes.

$3

Frank & Seder—Third Floor

Hart Schaffner & Marx SUITS & OVERCOATS

Men's Store, Fourth Floor

Three Specially Priced Groups that Give Pittsburgh Men the Greatest Selection—far Greater Values than They Have Seen in Many Years.

$29.50 $34.50 $50

Other Hart Schaffner & Marx Fine Suits and Overcoats at $60 to $75.

Down-to-the-minute styles—for men and young men—finest domestic and imported woolens—tailoring that is paralleled by no other maker—and a guarantee of perfect satisfaction by the makers and ourselves—these are the factors that make Hart Schaffner & Marx Clothes the greatest value in the country today! Our assortments are so complete that men of every type are assured of finding exactly what they want—at the price they want to pay.

You Can Buy Hart Schaffner & Marx Clothes on Our BUDGET BUYING PLAN—Pay in 10 Weeks

Men's Clothing Economy Section

Remarkable Quality for the Man Who Wants to Pay Less

MEN'S ONE AND TWO-PANTS SUITS
TOPCOATS AND OVERCOATS

The men who want to pay less will find more quality in this group than they have ever thought possible at such a low price. Quantity production and quantity buying effect savings that are nothing short of extraordinary. You reap the benefit in this specially priced group.

$19.50

Sale! Auction Purchases Alexander Smith Rugs

A Wonderful Selection of Attractive New Rugs, in Many New Designs and Colorings. Deep, Soft, Lustrous Pile, Appropriate for Any Room in the House.

Alex. Smith Finest Carleton and Colonial Wilton Velvets—8.3 x 10.6 and 9 x 12-ft. sizes. Also 11.3x15-ft. Empire Rugs. $34

All new 9x12 Royal Wiltons—and 11.3x12 Seamless Plush Rugs, in a most interesting range of shades and patterns $54

A special group of Alexander Smith seamless Rugs, in the full 9x12 size—unusual bargains, every one $14

Tomorrow, Thursday, Special Sale Curtains!

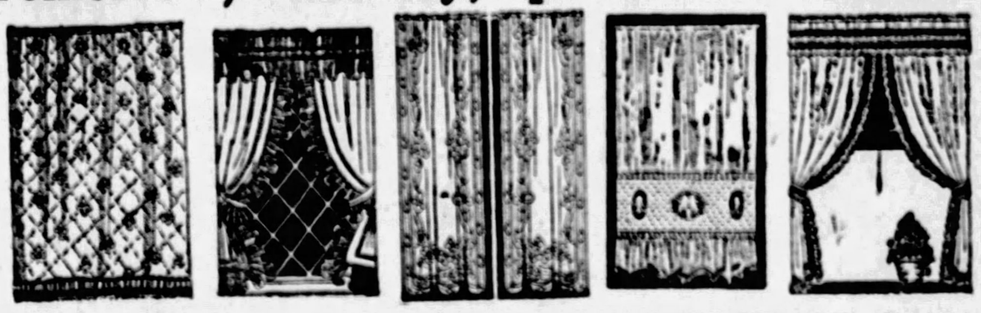

Choice $1 *in All Colorings*

Choice $2 *in Many Patterns*

5-PIECE BAND INSERTION RUFFLES, of fine voile, with colored band insertions, valance and ties, per set..... $1.00

SILK-FRINGED MADRAS PANELS, 39 inches wide, 2¼ yards long. Soft, ivory madras, fringed patterns, each..... $1.00

SILK FRINGE SHADOW LACE PANELS, 45 inches wide, 2½ yards long, all-over designs, scalloped and fringed bottom, each.. $1.00

LACE INSERTION VOILE PANELS—lace and fringed bottoms, voile and French marquisette; 40-in.x2¼ yards, each..... $1.00

FINE NOVELTY VOILE AND MARQUISETTE RUFFLES—5-piece styles in fancy and plain valance ideas, colored insertions; edges, and flowered bands; assorted colors; per set..... $2.00

FIGURED RAYON PANEL CURTAINS, 48 inches wide, 2½ yards long—silk fringed bottom; beautiful lacy patterns, in ecru and gold shades; very special, each..... $2.00

SILK FRINGED FILET PANELS, 48 inches wide, 2½ yards long; all-over and medallion patterns; only one needed to each window; unusual value, each..... $2.00

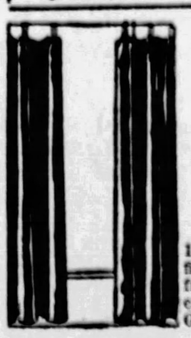

Double-Faced Velour Portieres $15.95 Pair

100 inches wide to the pair; made of fine mercerized velour with French front and overlocked edges. Large, choice selection of color combinations. Greatly underpriced.

Velour Piano Bench Pads

Plain and brocade velour, strap bottom, in rose, blue, gold, green, taupe and mulberry. $2.39

Beautiful Velour Pillows, Each

Velour with tapestry and damask combinations, in a wide variety of colorings. Many styles to choose from..... $1.59

Frank & Seder—Sixth Floor

The Plays and Players Stage and Screen
THE PITTSBURGH SUN-TELEGRAPH
WEDNESDAY, NOVEMBER 2, 1927

Estelle Taylor Ends Rumors That She Has Left Films by Signing For Lead in "The Whip Woman"

By LOUELLA O. PARSONS,
(Motion Picture Editor of Universal Service.)

LOS ANGELES, Nov. 2.

ESTELLE TAYLOR has very effectively put a stop to the many rumors that she had left the screen for a life of domesticity by signing a contract with Robert Kane to play the feminine lead in "The Whip Woman." For almost a year Estelle, who is regarded as one of the most finished actresses on the screen, hasn't made a picture, principally because she was under contract to United Artists and they never had a story they considered suitable for her talents.

This long absence, following her role as Lucretia Borgia in "Don Juan," is one of the things that is difficult to understand even in Hollywood, where motion picture idiosyncrasies are always accepted as a part of the game. Then came Miss Taylor's long illness, with her husband, Jack Dempsey, insisting that she dismiss pictures from her mind until she had entirely recovered her health.

The test made by James C. Boyle, the director, of Estelle as the Russian peasant girl heroine of Forrest Halsey's original story, "The Whip Woman," shows that Miss Taylor has never looked better. In fact, after seeing the test, Robert Kane telegraphed Richard Rowland, general manager of First National, and told him the part was made for Estelle. And when Estelle "long-distanced" Jack to tell him that she had signed the contract, Jack said: "Okay, honey"—so all is well.

Everyone looked for Bessie Love at the Mayfair Club dance Saturday night. Bessie is one of the most regular attendants at these parties and it didn't seem right not to see her—all the film world was represented. There was a reason for her absence—she was getting ready on a few hours' notice to go to New York and play the lead in "Anybody Seen Kelly," a Universal comedy. Bessie just returned from Manhattan, but she isn't the type to refuse to turn right around and go right back when it means a good job.

Metro-Goldwyn-Mayer has its own polo field and maybe you don't think it's being patronized. Sanford Hewitt, who was the instructor of the polo team at Yale University for three years and coach of the freshman team there for two years, was engaged to teach Billy Haines how to play polo for his next picture. But don't think for a moment Mr. Hewitt is confining his activities to Billy. All the other G-M-G stars are taking lessons. Polo, out here, bids fair to be as popular as swimming, or tennis. Agnes Christine Johnstone is practicing to enter a woman's contest given by the women's polo team. Her husband, Frank Dacey, is one of the most popular members of the Santa Monica polo crowd. Most of us are willing to try it if they give us a "nag" that is blind in one eye and can't see so very well out of the other.

There isn't a screen actress in Hollywood who has a more consistent following than Priscilla Dean, who first started making friends among the fans when she played in Universal Pictures. Letters come in to this desk every day asking when and where Miss Dean can be seen. I am pleased to give that information through this column. She has been signed to play opposite Charlie Chase in his next comedy, which James Parrott will direct. All I know about it is that it has a theatrical atmosphere and Leo McCarey will lend a supervising eye on its progress.

The "flu" is on a rampage in Hollywood. Bebe Daniels, who was stricken a week ago, remains a very sick girl, and yesterday Warner Brothers had to replace Helene Costello in "Across the Pacific," Monte Blue's picture. Miss Costello, who was signed for the part, was taken sick with the flu or something very closely akin to it, and since production waits for no man or woman, Warners did considerable scurrying around to find a leading lady. Edna Murphy, who had planned to take a few weeks off to buy her trousseau, finally agreed to help out and take Miss Costello's place.

The Chinese children will have cause to rise up and call Gilda Gray their patron saint. The proceeds from her picture, "The Devil Dancer," which has its world's premier at the Million Dollar Theater here tonight, will be turned over to equipping the play grounds of the Chinese children. Gilda will do her stuff in prologue. Gil Boat, Miss Gray's business manager and husband, is one of the best showmen in the business. He has been able to sell Gilda Gray as a motion picture actress on the strength of her talent as a dancer and moreover her pictures have made money wherever they have been shown, simply because he has arranged for her to put in a personal appearance along with the showing of the film. They claim at the Goldwyn studios they have a good picture in "The Devil Dancer." I haven't seen it yet, so I don't know whether they are prejudiced or not.

Anatole France is to live again in the movies. Edward Connelly has been selected for the part in "The Divine Woman," Greta Garbo's picture, now being filmed at Metro-Goldwyn-Mayer. I don't remember that Anatole France, before he died, ever said anything for or against the movies. Unlike George Bernard Shaw, who bursts forth in print with some splendid article every few weeks and usually dignifies the movies by mentioning them, Anatole France never had anything to say on the silent drama. It would be interesting if he were still living to get his opinion on this particular characterization.

In Her First Movie

JEANNE EAGELS wears this frilly butterfly's dream and a moth's conception of nothing to eat in her first movie, "Man, Woman and Sin," in which she plays opposite John Gilbert.

Theme of Youth Dominates Screen

By Universal Service

LOS ANGELES, Nov. 2.—The usual flutter and stimulated excitement that precede the filming of every Cecil De Mille production is now swaying the De Mille studios in Culver City. Young girls in endless procession visit the studios with the vain hope that they may be the girl in "The Godless Girl," now definitely set as the title of this next personally directed De Mille production. Youth is the keynote of "The Godless Girl." High school children of the impressionable age will be featured.

Ernest Pascal, well known author, has been co-working with Jeanie MacPherson on the story, which goes into production November 15. With a scant two weeks of time ahead, the principals will be chosen almost any day now.

Youth is easily the most popular subject in Hollywood today. F. W. Murnau, just back from Germany, says that there will be no older people in "The Four Devils." He, too, will specialize on youth. This younger generation with its foibles, its virtues and its needs laid bare to a dissecting world, is a subject that is like flying, full of enormous possibilities.

Jeanne Eagles Is Coming in New Play

The seat sale for the engagement of Jeanne Eagles, who was last seen here in "Rain," in her new play, "Her Cardboard Lover," in the Pitt next week, will begin tomorrow morning. "Her Cardboard Lover" is a comedy of the eternal triangle, but with two new angles—a husband who is not a husband and a "cardboard lover."

"The Girl From Child's" coming to the Nixon next week, is a musical comedy through which runs the story of a lovely young girl employed as a waitress. Through a love romance she is suddenly thrown into an atmosphere of wealth and high social standing. Seats go on sale in the box office of the Nixon tomorrow.

The "My Maryland" business in the Alvin continues at record figures, according to John R. Reynolds, manager of this theater, for he states that the first two days of this week and the advance sale for the balance of the engagement is running ahead of last week's sale, which set a new box office record. The operetta will play a matinee today.

A comedy, "The Poor Nut," starring Jack Mulhall, with Jane Winton, will be seen on the screen in the Davis next week, supplementing the Keith-Albee program.

MARION TALLEY SINGS TONIGHT IN SYRIA MOSQUE

Marion Talley will be heard tonight in Syria Mosque where she gives the second concert in the May Beegle series. Miss Talley will include arias from operas in which she has appeared since her first appearance here a year and a half ago. Her latest appearance was in the opera, "Mignon," and she will be heard in the polonaise, "I'm Fair Titania," and also from the opera "Traviata," the aria "Ah, Fors' E Lui" and "Sempre Libera." A group of English songs, and the Strauss-LaForge arrangement of "Beautiful Blue Danube" will be included in her program. John Corigliano, violinist, will be the assisting artist.

KIBBLER'S ORCHESTRA TO PLAY IN SANDERS

The largest dance orchestra to play in Sanders, on Freeport highway, Aspinwall, will appear there Saturday night, when Gordon Kibbler brings his recording orchestra here for his first Pittsburgh appearance. Seventeen musicians make up the Kibbler orchestra, it is announced. It will offer novelties in dance specialties by individual members of the orchestra.

George Fawcett In Russian Story

George Fawcett has been added to the cast of "Tempest," John Barrymore's next starring production for United Artists. Fawcett will play the role of an elderly army officer in this story of the Russian revolution, which Slav Tourjansky is directing.

Others who have been engaged for important roles are Vera Veronia, Louis Wilhelm and Ullrich Haupt. In "Tempest" Barrymore appears as a subaltern in the famous Russian Imperial Dragoons of pre-revolutionary days.

FILMLAND

PITTSBURGH'S LEADING MOTION PICTURE AND VAUDEVILLE THEATRES
Showing the World's Greatest Feature Pictures & Stage Attractions
GRAND In the Heart of Pittsburgh
CHANGE OF PRICES FROM 10 A. M. TO 1 P. M. ORCH. 25c and BAL. CONT. 35c
ALL THIS WEEK
MILTON SILLS IN "HARD-BOILED HAGGERTY"
ON THE STAGE PILLAR & PASSON'S RECORDING BUFFALODIANS
Pasano's Peppiest Personality Orchestra
DAVIS
THREE COMPLETE SHOWS DAILY
Continuous 12:30 to 11 P. M.
Doors Open Saturday, Noon, to 11 P. M.
KEITH-ALBEE VAUDEVILLE
CHANGE IN MATINEE PRICES MONDAY TO FRIDAY
ENTIRE BALCONY and MEZZANINE 35c
ENTIRE ORCHESTRA Until 5:30 P. M. 50c
SAT. MATS. & EVES., 60c & 75c
ALL THIS WEEK
ROYE & MAYE
America's Aristocrats of the Dance
JULES HOWARD
BATTERY TO THE BRONX
DOOLEY & SALES | MARINA PRYOR
FOUR O'CONNORS | PERRY COMLEY
THREE BENNETT BROTHERS
Feature Photoplay
"TELL IT TO SWEENEY"
Chester Conklin—George Bancroft
OLYMPIC FIFTH AV., Downtown
"SINGED," BLANCHE SWEET
VITAPHONE
REGENT PENN AT HIGHLAND
"TELL IT TO SWEENEY" George Bancroft
VITAPHONE
LIBERTY PENN & SHADY
"HARD-BOILED HAGGERTY" MILTON SILLS
On the Stage, All Week—HARRY SHANNON, JR., AND HIS BAND
SCHENLEY Forbes St., Oakland
"MOCKERY," LON CHANEY
On the Stage, All Week, OWENS & MILLEY REVUE.
STATE FIFTH AVE., Downtown
"The College Widow" Dolores Costello
RITZ FIFTH AVE., DOWNTOWN
A PARAMOUNT PICTURE "Stark Love"
ARSENAL BUTLER AT MAIN
MANOR FORBES AT MURRAY
"Adam and Evil," Lew Cody
Arsenal—Dempsey-Tunney Fight Pictures
COLONIAL West 41st, Wilkinsburg
"MOCKERY," LON CHANEY
BELMAR Homestead & Duquesne
PLAZA 4721 Liberty Ave.—Fisk 1913
JOHN GILBERT "The Big Parade"
STRAND FORBES AT ATWOOD
"THE LONE EAGLE" Raymond Keane
ROWLAND West 2d, Wilkinsburg VAUDEVILLE
"FIGURES DON'T LIE" Esther Ralston
New Playing Cont. 10 A. M. to 12 P. M.
BUSTER KEATON in PERSON
World Famous Comedian in Person.
Don't Miss Him
BUSTER KEATON in the screen hit "COLLEGE" Thrilled Screen Picture
PENN THEATRE

AMUSEMENTS.

Pitt TONIGHT 8:15 Mats. Tomorrow and Sat. 2:15
GRAND OPERA
TONIGHT, "AIDA," Taylor, Glade, Berthel, Albano, Mongelli, Cervi, Peroni.
Tomorrow Bargain Mat., "HANSEL AND GRETEL."
Thursday Nite, "FAUST."
Friday, "CAVALLERIA" and "PAGLIACCI."
Saturday Mat., "MADAM BUTTERFLY."
Saturday Nite, "IL TROVATORE."
Nights, $2.75 to $1.10; Thurs. Mat., $1.65 to 50c; Sat. Mat., $2.50 to $1.10

Week Nov. 7— Mail Orders Now. Seats Tomorrow
GILBERT MILLER and A. H. WOODS Present
JEANNE EAGELS in "Her Cardboard Lover"
By JACQUES DEVAL
Adapted by Valerie Wyngate and P. G. Wodehouse
Evgs., $1.00 to $2.50; Thurs. Mat., 50c to $1.50; Sat. Mat., 75c to $2. (Plus Tax)

SYRIA MOSQUE — TONITE—8:15
MARION TALLEY
Tickets at Schroeder's Today. Mosque Tonight. May Beegle Concert
SYRIA MOSQUE — Fri. Nite and Sat. Mat., Nov. 4-5
BOSTON Symphony Orchestra
100 Players. Serge Koussevitzky, Cond. $1.00 to $2.00 at Schroeder's, 810 Liberty Ave., NOW. Auspices Pittsburgh Orchestra Assn. May Beegle, Mgr.
Carnegie Music Hall
Monday Evening Nov. 14 GERALDINE FARRAR
Thursday Evening Jan. 26 FRITZ KREISLER
Thursday Evening Feb. 9 SERGEI RACHMANINOFF
Season Tickets Choice of Location for All Three Concerts: $9.90, $8.25, $6.60, $4.95, $3.30, on Sale at Schroeder's, 810 Liberty Ave., NOW.
MAY BEEGLE, Mgr.

ALVIN TONIGHT 8:15 Matinee Today 2:15
The Season's Shubert Present
THE GREATEST OF ALL OPERETTAS
My Maryland
Company of 150—Male Chorus of 60
LAUGHS! TEARS! THRILLS!
ORDER SEATS IN ADVANCE Evenings, 75c to $2.50; Sat. Mat., 50c to $1.50; Wed. Mat., 75c to $2.

ICE SKATING
Opens Friday, Nov. 4—2:30 P. M.
3 Sessions Sat., Nov. 5—2:30-8:30
DUQUESNE GARDEN
Hockey Season Opens November 15
PIRATES vs. DETROIT
Prices—1.10, 1.65, 2.20, 2.75
DANCELAND
Olympic Theatre Bldg. All This Week
Fletcher Henderson's Stompers

FILMLAND
LOEW'S ALDINE
NOW PLAYING
"Cheating Cheaters"
with Betty Compson-Kenneth Harlan
5 Great Acts!
JIMMY SAVO & COMPANY
BRAILLE & PALLO REVUE
Page & Shaw
Tiero's Seals
Grant & Daley
Vaudeville at 2:50, 6:20, 9:10 P. M.
25c Noon to 1 P. M. 35c 1 to 5 P. M.

CAMEO NOW
Fifth Avenue Downtown
CARL LAEMMLE Presents
CLARA BOW in "Wine"
With HUNTLEY GORDON and MYRTLE STEDMAN
COLLEGIANS—NEWS—CARTOON
Sat.—John Gilbert in "Camera Kids"

NIXON— MAT. TODAY TONIGHT 8:30
E. H. SOTHERN (Direction George C. Tyler)
in GENERAL JOHN REGAN
THE SATIRICAL COMEDY
By GEORGE A. BIRMINGHAM
Staged by Frederick Stanhope
NEXT WEEK— MAIL ORDERS NOW SEATS TOMORROW
A delightful Musical Comedy
THE GIRL FROM CHILDS
With an all-star cast including
ANN MILBURN — IRVING FISHER
The World's Beautiful Chorus
16 Musical Hits—Sparkling Comedy!
PRICES—Nights, $1.10, $1.65, $2.20, $2.75, $3.30; Wed. Mat., 75c, $1.10, $1.65, $2.20; Sat. Mat., 75c, $1.10, $1.65, $2.20, $2.75.

BURTON HOLMES
CARNEGIE HALL
New Travel Revues
5 WED. NIGHTS
Hawaii---Days in Paris
Nights in Paris
AUSTRIA---ITALY
ALL IN COLOR AND MOTION
COURSE TICKETS NOW
AT MELLOR'S, (A. H. Brockett) 604 WOOD ST.

GAYETY COLUMBIA ATTRACTION
BURLESQUE A LA CARTE

VISIT HEINZ PLANT
Something new! Interesting and helpful lectures and demonstrations by a Home Economics graduate. See the modern electrical kitchen. Escorts to guide you through the various departments. See the 57 Varieties prepared for the table. Sample the good things made by Heinz. Individuals, private parties, women's clubs, and other organizations cordially invited. Upon reaching your street car conductor will direct you.
H. J. HEINZ CO. 57

ACADEMY — Burlesque 2:15 & 8:15
'FOLLIES OF PLEASURE'
With CLYDE BATES & OPAL TAYLOR

AMUSEMENTS.

Dance Gordon Kibbler's 17 Recording Artists Saturday Night At Sanders

KENYON THEATRE NORTH SIDE
VICTOR McLAGLEN EDMUND LOWE
"WHAT PRICE GLORY"
ALL THIS WEEK

CAMERAPHONE EAST LIBERTY
MAX HASSIN'S STAGE HIT! CHEATING CHEATERS
with Kenneth Harlan, Betty Compson

Mattress Covers
Regularly $2. Made from best unbleached sheeting; box shape. Easily slipped on. Thursday 1.69

CAMPBELLS'
"The People's Store"
327-333 FIFTH AVE.—320-322 OLIVER AVE.

Men's Pajamas and Nightshirts
Of Flannelette. Trimmed with fibre loops. Some slightly soiled. Thursday, each 1.39

Unusual Value! Women's $1.39
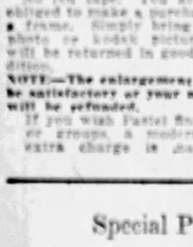
Silk and Wool Stockings
Are Priced for Thursday at
89c Pr.
3 Pairs for $2.50
Plain black and heather mixed, brown and silver, black and silver and beige and taupe with white. Sizes 8½ to 10½. Double reinforced heels and toes.

Full Fashioned Silk and Wool Stockings
Made with 2-inch elastic hemmed tops, double heels, toes and soles. Come in gray, mayfair tan, field mouse, black and silver, rose blush and plain black, all sizes. A pair 1.95

Children's New Sport Hose
In full length or cuff top ¾ length, attractive color combinations for boys and girls. Specially priced. A pair 59c
Campbells'—Main Floor.

A Real, Outstanding Sale of
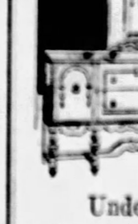
Men's Clothing
Much Under Value $18
1 and 2-Pants Suits
Fall Weight Topcoats
Rainproof Gabardines
Bought from several good Eastern makers, at price concessions that can't fail to make men enthusiastic. Hundreds of new Fall and Winter garments.
Well tailored, fine outstanding apparel. Great array of choice patterns and colorings; all in the latest approved models. All sizes 33 to 46, regulars and stouts.
Campbells'—Fourth Floor.

Special Purchase and Sale!
1500 Radio Tubes—at 39c Ea.

Type UX201—for sets using Storage Battery.
Types UX199 and UV199—for sets using Dry Cells. "Seconds" from a well-known factory; every one tested and guaranteed. Bakelite Base—tipless style. Any tubes not satisfactory may be returned within 3 days. (No mail orders).
Campbells'—Main Floor

A Beautiful
Oval Portrait Enlargement
39c
Made from any clear Photo or Kodak picture. Size 11x14 inches. No red tape. You are not obliged to make a purchase. If a frame. Simply bring your photo or kodak picture; it will be returned in good condition.
NOTE—The enlargement must be satisfactory or your money will be refunded.
If you wish Pastel finish or sepia, a moderate extra charge is made.

Offering Genuine
'Raynboots'
2.45
The newest "outer" footwear for women—more sightly than the 4-buckle galoshes—and serve the same purpose. All black with black or novelty cuff—also tan and gray mixtures—upper part is an absolutely rainproof material—soles and heels of finest grade rubber.
Downstairs

Underpriced—Are These Handsome
Combination Walnut Dining Room Suites
A most opportune time to buy—in preparation for the Thanksgiving guests. Ten well built pieces, made of American Walnut. Highlighted with maple overlay, giving a most attractive appearance. Included are a 66-inch Buffet, China Cabinet, Console Server, 45-inch by 60-inch Table, 5 Side Chairs and 1 Arm Chair. Chairs are upholstered with extra quality Jacquard velour.
A Genuine $226.50 Value for 197.50
$147.50—8-Piece Dining Room Suite including Buffet, Table, 6 Chairs 125
Campbells'—Seventh Floor

Special Purchase of 1,000 Yards
$1.39 Valance Fringe
On Sale Thursday, at
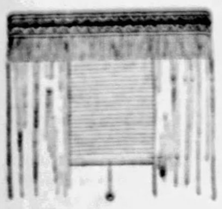
89c Yd.
Much used for valance over drapes; 8 inches wide; with heavy Bullion Rayon Fringe—made with pocket to slide on curtain rod. In these colors:
Rose and Gold
Blue and Gold
Green and Gold
Black and Gold
Mulberry and Gold
Taupe and Gold
Campbells'—Sixth Floor

IF YOU HAD A NECK AS LONG AS THIS FELLOW AND HAD SORE THROAT ALL THE WAY DOWN
TONSILINE
The National Sore Throat Remedy
SHOULD QUICKLY RELIEVE IT
ALL DRUGGISTS

(Advertisement)
Stop Using a Truss

STUART'S PLAPAO-PADS are different from the truss, being medicine appliances which gently but surely help Nature in relaxed muscles. No straps, buckles or springs attached to gouge you, to cause pain or prevent you from working. Thousands have successfully treated themselves at home without discomfort. Sent on trial. Velvet-easy to apply. Inexpensive. Awarded Gold Medal and Grand Prize. Not sold in stores or by agents. Write name on coupon and send TODAY for a generous trial of Plapao absolutely FREE by mail in plain wrapper.
Plapao Co. 651 Stuart Bldg., St. Louis, Mo.
Name
Address
Readers mail will bring Free Trial Plapao.

WHY BALD AT 40?
LUCKY TIGER stops falling hair by killing the germs. Money-Back Guarantee. Wherever druggists sell. Barbers or druggists
LUCKY TIGER

Baby Loves A Bath With Cuticura Soap
Ointment and Talcum as Needed

(Advertisement)
NEURALGIA
Toxicity and neuralgic pains yield to Anti-Kamnia Tablets, the original American pain relieving remedy. Also relieve pains of neuritis, rheumatism, headache, toothache, sciatica, etc. Relieve women's pains. Break up colds, fevers and grippe. Banish insomnia and nervousness by inducing restful sleep. Prescribed by doctors and druggists the world over for more than 35 years. 25 millions used annually. Sold by druggists everywhere in handy, vest-pocket size tins—25 cents. A-K on every tablet.
Anti-Kamnia
Quick Relief from Pains and Aches

MARINES CHASE NICARAGUAN BANDIT

By Universal Service

WASHINGTON, Nov. 2.—American Marines have finally encountered and dispersed rebels under the leadership of the celebrated bandit, Chief Sandino, the State Department was advised from Managua today.

Sandino and his force were encountered near Quilali, where two American Marine aviators were recently lost. Two combat patrols, one of A[illegible] of Nicaraguan constabulary, closed in on the rebel stronghold. The bandits were dispersed after a brief engagement and Marines and constabulary are now in pursuit.

Sandino apparently escaped. Unless he is captured he plans to form another bandit-rebel army, reports indicate.

DENNISON BOY INJURED WHEN STRUCK BY AUTO

DENNISON, O., Nov. 2.—Nunzio Alfanol, 9, son of Saul Alfano, suffered a fractured skull and two fractured ribs yesterday when struck by a coach driven by Mrs. E. G. Morris, Uhrichsville. She was exonerated of blame.

To Florida fast trains frequent daily service direct route via Seaboard

EVERY travel advantage—the most in comfort—complete relaxation—dining car service famed for its excellence—courtesy always—modern all-steel train equipment—through sleeping cars—latest automatic electric safety signal system—via Seaboard.

See all of Florida—East Coast, West Coast and Central Florida—without extra cost on round trip ticket—optional stop-over in the Carolinas at Southern Pines, Pinehurst, Camden, Columbia; also Savannah—via Seaboard.

—the route of the Orange Blossom Special

For detailed information, reservations and tickets consult

J. M. STUART
District Passenger Agent
Seaboard Air Line Railway
1001 Park Building
Tel. Atlantic 2186
Pittsburgh, Pa.

Florida via Seaboard AIR LINE RAILWAY

Bring Your Fur Storage Receipt in Now and Have Your Fur Coat for the First Cold Day.
(Twelfth Floor)

McCreery

Personal Engraved Christmas Cards Should Be Ordered Now to Insure Early Delivery.
(Mezzanine)

Bridge Sets

Consisting of Two Packs of Gilt-Edged Cards, Score Pad and Pencil in a Leather Case

$1.50

As attractive a gift or prize as one could hope to find for the man or woman who enjoys a game of bridge. Choice of six kinds of leather in various shades of

Red Green Blue
Brown Black Purple

(McCreery—Street Floor)

Women's Imported Albatross Night Wear

All-Wool Garments for Your Winter Comfort

Night Robes—slip-over models with square necklines and kimono sleeves finished with a neat line of hemstitching. In white, flesh, orchid and blue. **$5.95**

Night Robes with long sleeves—made with hand-embroidered yokes in interesting designs. In white, flesh or orchid. Choose from round or square necklines. **$7.95** and **$9.50**

Bed Jackets—hand made jackets finished with delicate hand-embroideries. Jackets in soft shades or rose, lavender, pink and blue. **$5.95**

(McCreery—Fourth Floor)

The Gossard Complete

A new foundation garment with materials and elastic especially suited to the average figure. This new Gossard model combines the brassiere with the girdle, giving graceful and unbroken lines.

$12.50

(McCreery—Fourth Floor)

In the Matter of

Slip-on Suede Gloves

the "Ayes" Have It—Three Styles for Your Attention and Selection at McCreery Tomorrow

Slip-on Washable Suede Gloves with pinked tops—white, beige, beaver, tan and grey. **$3.95**

Slip-on Washable Suede Gloves in beige, mode or grey. **$4.45**

Hand-Sewn Slip-on Suede Gloves with smart straight tops; ficille, sand and grey. **$4.95**

(McCreery—Street Floor)

Merville Hosiery Is Popular Because....

... the Chiffon and Semi-Service weights are sheer and clear and have the appearance of hosiery much higher in price;

... the dozen shades in which Mervilles are featured are those that harmonize with the prevailing dress colors;

... the lisle lined garter welt adds immeasurably to the life of the stocking without detracting from the silk-from-top-to-toe appearance;

... and because the color and size you want are always available exclusively at McCreery's at one price, **$1.65** Pair

(McCreery—Street Floor)

New Fall Models in Sabruvia Footwear

Smartly Styled, With Hand-Turned Soles and Combination Lasts

$8.00

The clever fingers of Italian craftsmen have built slim smartness into these shoes ... step-in gore pumps, one-straps, and oxfords. In tan calf, brown kid and black patent ... many with reptilian pattern trim.

(McCreery—Fifth Floor)

Meeting Fashion Requirements of Small Women and Misses

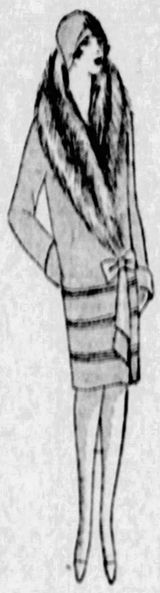

Modish Coats

$49.00

Flared or straightline coats of Kasheen, Velouria, Newzella and Featherdown with long shawl or Paquin collars of Jap Fox, Fox Paws, Fitch-dyed Opossum, Kit Fox and Manchurian Pointed Wolf.

Afternoon-Type Silk Frocks

$25.00

Sophisticated frocks of silk velvet with brilliant buckles, Irish lace collars and cuffs, soft crush girdles. Dresses with tiered skirts and new jabots or bows of flat crepe, kitten's ear crepe or crepe de chine.

(McCreery—Third Floor)

Tots' Winter Coats

Offer the Smartness of Fine Woolens and Trig Tailoring at

$10.00

They offer themselves for choice with full confidence in your approval, so trim are their single or double-breasted styles, so charming their little stitcheries and pockets. Of

Fleece Polaire Suede Cloth Chinchilla

Warmly lined and innerlined for baby's snug comfort this winter—in flattering shades of tan, navy, cocoa, green and French blue. For miss 2 to 6, and wee lads of 2 to 4 years.

Others at $18.50, $22.50 and $25.00.

(McCreery—Fifth Floor)

Running the Gamut of Modes in

Luxuriously Furred Coats

—the McCreery Collection Is Complete and Authoritative—Here Madame and Mademoiselle May Compare All the Subtler Variations and Choose Accordingly

Charm and wearability are outstanding qualities of the coats in the assemblage—adaptations of the best designs by Worth, Jenny, Martial et Armand and Paquin as well the winning creations by skilled American costume artists. Their fabrics the richest and silkiest and their furs artfully applied in ways decidedly new.

One Notes With Rising Enthusiasm:

Intricately Cut Insets — Paquin's Away-from-the-Neck Collars
Cascaded Draperies — Vionnet's Front Flares
Handkerchief Flares — Deep Gauntlet Cuffs of Fur

Fur-Animal Borders in Swirl Effects

Black Lynx Badger Fisher-Dyed Fitch Beige Wolf Eclipse Wolf Platinum Wolf Silver Kit Fox Beaver

$98.00 $110.00 $125.00 $149.00 $169.00 $189.00 $210.00

(McCreery—Third Floor)

Silks—An Index of Smartness

For the frock fashioned of any of the fabrics given here will be surely new and chic.

Imported Semi-Erect Pile Velvet—in black only. A rich quality unusual at, **$3.95** Yard

Metal Embroidered Georgette—the silver or gold color embroideries on floral prints, **$3.45** Yard

Printed Transparent Velvet, in a butterfly, a Roman striped, and a scroll pattern. 39 inches, **$11.95** Yard

Imported Metallic Brocades—exquisite in its souplesse and its gorgeous designs, **$18.50**

Imported Black Transparent Velvet

Marvelously light and lustrous, as only imported transparent velvets are ... an extraordinary quality for this low price. For dress or wrap—39 inches wide.

$10.50 Yard

Learn How Easy It Is to Make a Frock With the Aid of Our Dressmaking Service. Your Gown Cut, Fitted and Pinned Together All Ready to Finish, for **$1.00**

(McCreery—Second Floor)

New! Tweeds For Coats

Tweed Coats take the town—and here are delightful new patterns to make their smartness smarter still. Patterns that will be at home ... as the new tweed coats are ... in town or country, campus or football stadium.

Chevrons....Diagonals.... Diamond and Novelty Designs

Softly textured and softly colored ... in copperleaf, marron glace, black and white, and tan shades. Smartest when fashioned into the slim, belted coat and adds flat furs for richness. 54 inches wide.

$2.95 and **$3.95** Yard

(McCreery—Second Floor)

November Sale of Linens Continues

A timely sale because it offers seasonable merchandise at emphatically low prices. Here are linens for your Winter entertaining and for Christmas gifts at notable savings.

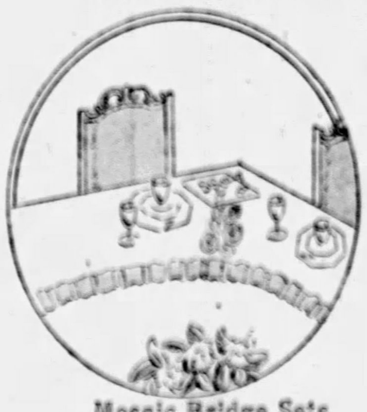

Mosaic Bridge Sets
$10.95

Closely woven linen of beautiful quality made doubly entrancing with the fine designs of Mosaic patterning. The set consists of 36-inch cloth and four napkins.

Point d'Antique Dinner Sets
$68.75

Richly tinted Italian linen inserted and bordered with Point d'Antique lace—beautiful examples of Italian skill. The cloth is 72x90 inches with twelve 18-inch Napkins.

Madeira Lunch Cloths
$15.95

Leafy Madeira embroideries on pure white linen border these 54x72-inch lunch cloths and decorate the center.

Irish Double Damask Napery

Every pattern new—and obtainable only at McCreery's in Pittsburgh—with squared borders of such designs as rose, chrysanthemum, scroll and Marie Antoinette.

72x72-inch Cloths, **$6.75**
72x90-inch Cloths, **$8.75**
72x108-inch Cloths, **$10.75**
72x106-inch Cloths, **$12.75**
22-inch Napkins, **$8.75** Dozen

Hemmed Linen Cloths and Napkins

All-linen cloths in dainty sizes for luncheon or dinner tables—in poppy, shamrock or chrysanthemum designs. The linens are laundered and hemmed—ready for immediate use.

63x63-inch Cloths, Six Napkins, **$5.45**
63x72-inch Cloths, Six Napkins, **$6.45**
63x82-inch Cloths, Six Napkins, **$7.45**

Mosaic Bed Sets
$67.95

Six-piece bed sets—the epitome of luxury—with delicate Mosaic drawn-work designs bordering the two 72x100-inch sheets and four pillow cases.

Mosaic Napkins
$8.95 Dozen

Charmingly simple napkins for tea or bridge to use with Mosaic or plain cloths. The 14-inch size is completely edged with hand-work.

(McCreery—Second Floor)

"Old Bleach" Cloths and Napkins

Finest quality Irish linen, sun-bleached to pearly whiteness. The first price applies to Orange Blossom, Hedge Rose and Louis XVI designs; the second price to Wild Rose, Wedgewood and Bay Wreath patterns.

72x 72-inch Cloths... **$11.75** *and* **$15.00**
72x 90-inch Cloths... **$15.00** *and* **$18.50**
72x108-inch Cloths... **$16.50** *and* **$21.50**
22-inch Napkins, Doz., **$15.00** *and* **$17.95**

Filet and Cut-Work Cloths
$94.50

The vogue for elaborate luncheon cloths is fully satisfied with these hand worked Italian linens bordered with filet lace. Size 72x100 inches.

Antique Filet Scarf Sets
$10.95

Three scarfs of increasing size, 18x36, 18x45 and 18x54 inches, entirely made of fine filet in antique design.

Another Name Added to Guest Lists With Debut of Miss Juliet Hillman at Afternoon Tea

A second grown-up personality is added to dinner and dance lists with the presentation of Juliet Hillman, daughter of the junior John Hartwell Hillmans, at a tea this afternoon, given by Mrs. Hillman, in their Fifth avenue home. Juliet is the oldest of seven children, four others of whom are potential debutantes—a rather harrowing prospect for the mother, I think, when all things are considered.

The entire first floor of the Hillman residence is utilized, the debutante, her mother and her grandmother, Mrs. Henry Lea, receiving in the music room, through which guests pass to the large billiard room just beyond, where tea is served. Additional serving space is afforded by the dining room, and chatting space by the drawing room and den. The orchestra has a specially reserved spot in the back hall. The large high-ceilinged rooms, product of another era—the house was an old one purchased and remodeled with limestone by the Hillmans—are fragrant with the scent of the debutante's gift flowers.

She wears a frock of peach tinted transparent velvet, with long tight sleeves edged with lace, and rounded neck outlined with lace. Her mother wears orchid transparent velvet, and her grandmother, a gown of [illegible].

The honor guest has a group of sister debutantes to pilot her guests, among them Marjorie Babcock, Mary Louise Johnson, Mary Mellon McClung, Elizabeth George, Mary Childs, Jane Foster, Anne Louise Marshall and Florence Carroll and Clarissa Reed.

Mrs. Hillman is assisted by her aunt, Mrs. Charles B. McMichael, of Philadelphia; Mrs. John McCalmont Wilson, Miss Agnes Cummins, Mrs. Samuel Alfred McClung, Mrs. Terrell Johnson, Mrs. J. King Scott, Mrs. Reuben Miller, Jr., Mrs. William McKennan Reed, Mrs. Andrew Bart Berger, Mrs. Alan Stephenson Humphreys, Mrs. James Frazer Hillman, Mrs. Carl Borntraeger, Mrs. Matthew Taylor, Mrs. George Pearson Rhodes, Mrs. Thomas J. McKay, Mrs. George C. Wilson, Jr., Mrs. William Loudon Rowe, Mrs. C. M. Harnies, Mrs. William B. Salsbury and Mrs. Gordon Fisher.

The decorations, particularly exquisite in detail, consist of orchid and yellow chrysanthemums and roses. The tea tables hold ivory French urns of roses, one table pink, with white bouvardia and one yellow, with white bouvardia. Ivory candelabra hold candles with a relief rose design, each tiny flower centered with a rhinestone.

* * *

Mrs. George Liggett Craig, of Bank street, Sewickley, will welcome her new daughter-in-law, Mrs. George Liggett Craig, Jr., not only into the family circle, but also into the neighborhood group, at a tea in the Edgeworth Club, December 8. Mrs. Craig, Jr., you will recall as the lovely Miss Kathleen Casey, better known as "Honey" Casey, and her marriage to Mr. Craig was an event of last January, following which she and her husband joined the winter colony in Nassau. They have been living since their return in Kipling road.

* * *

At the opening of the winter season plans are already perfected for travels in mid-season, when even the gayest of parties cannot compensate for bad weather. Mrs. William Larimer Mellon, of Ben Elm, Darlington road, is one of the prospective travelers. With her daughter, Mrs. Alexander Laughlin, Jr., who was Miss Margaret Mellon, and Mrs. Laughlin's small son, Alexander Laughlin III, she will leave about the middle of December for Poland Springs, California, to remain until spring.

* * *

Early fall brides, who had their little day and departed for edding trips of varying lengths, are beginning to arrive home, in time for the opening of the winter social season. Mr. and Mrs. Gordon Fisher, Jr., arrived in New York from Europe Sunday and will come to Pittsburgh some time this week to occupy their own home in Roslyn Place. Mrs. Fisher, you will remember, was Miss Dorothy Arnold Babcock, only daughter of the Edward Vose Babcocks, of Ellsworth avenue and Colonial place. Her marriage to Mr. Fisher, who is a son of Mr. and Mrs. Gordon Fisher, of Colonial place, was the largest and most elaborate of the September weddings, and was solemnized at Vosemary, the Babcock summer home at Valencia. Mrs. Fisher will be in the midst of things more or less all winter, because of the family's debutante, Miss Marjorie Babcock, daughter of Fred R. Babcock, who is occupying the Park house at Fifth and Negley avenues this winter.

* * *

Mrs. Henry Clay Bughman, Jr., of Sewickley, went East Saturday to meet her parents, Mr. and Mrs. Leonard G. Woods, of North Lincoln avenue, North Side, who have spent the summer traveling in Europe. They, too, have returned in time for the start of the season here, Mrs. Woods being one of a group of a dozen or more matrons who to some extent dominate the city's social life—not in a dictatorial sense, but rather in the fact that they appear each year in some capacity, either presenting a debutante or assisting with the presentation of one, directing a benefit, or working at some one of the other numerous duties which fall to the lot of the capable. The fact that Mrs. Woods entertained last winter for two of the girls who came out, Miss Josephine Ormsby Nicola and Miss Molly Miller, now Mrs. William Bacon Schiller, Jr., reminds me of the fact that it will be only a very few years before she will be presenting her granddaughter, Betty Berry Bughman, small daughter of the junior Henry Clay Bughmans.

* * *

A former very popular member of the active social group here, Miss Mildred Carlisle Burgwin, is spending a few weeks visiting friends following her graduation as a nurse from the Presbyterian Hospital, New York. Later she will return to New York to practice her profession. At present she is the guest of her uncle and aunt, Mr. and Mrs. John Henry King Burgwin, of St. James street.

* * *

Mr. and Mrs. Augustus Konntze Oliver, of Maple Heights, Fifth avenue, are to celebrate their twentieth anniversary with a large dinner dance in their home the night of November 10.

* * *

Mrs. Malcolm W. Leech, Jr., of Kinsman road, was hostess yesterday afternoon at a tea to announce the engagement of her sister, Miss Katharine S. Humphreys, daughter of William Y. Humphreys, of Dallas avenue, and Paul B. Dickey. Mr. Dickey is a son of Mr. and Mrs. William Warren Dickey, of Pittsburgh. Katharine is a sister of Alan Stephenson Humphreys, who married Rebecca Berger, only daughter of the Andrew Bart Bergers, and has been an attendant at numerous fashionable weddings in the past few years, notably that of Margaret Mellon and the late Alexander Laughlin, Jr., so her own wedding should be a pretty event.

* * *

Miss Florence Carroll, daughter of the Walter Cockrill Carrolls, of College avenue, the first of the winter's debutantes, made her first appearance at a tea given by her mother yesterday in their home. Simple decorations were used, greens mingling with the many gift bouquets. Miss Carroll's frock was pale yellow lace over flesh colored satin and she carried a pendant bouquet of yellow roses with heather and blue tulle. Mrs. Carroll wore gold cloth with black satin and a corsage of yellow roses. Mary Edith Carroll, a sister of the debutante, received with them. Assisting were Mrs. Samuel McClay, Mrs. Frederick I. Merrick, Mrs. Frederick S. Morris and a group of debutantes.

Patricia Pitt

CHAIRMAN FOR DANCE

MRS. SAMUEL M'LAUGHLIN PARKS

Mrs. Samuel McLaughlin Parks is chairman of the benefit dance and card party which the Home and Hospital Club of Bellevue will give tomorrow night in the Highland Country Club.

MUSICAL CLUB CHANGES DATE FOR CONCERT

The Tuesday Musical Club has changed the date for its annual concert from November 11 to November 22. It will be held in Carnegie Music Hall and promises to be of unusual interest. The three local contest winners of the State Federation of Music Clubs, Mrs. Martha Eaton Brickman, soprano; Mrs. Rose Mettlein Litt, violin, and Miss Marilla Kohary, piano, will be the soloists and will give the first half of the program, while the second half will consist of Harvey B. Gaul's "Johnny Appleseed," which he has dedicated to the public schools and Dr. Will Earhart. It will be presented by a chorus of 300 picked voices and an orchestra of 50 pieces, both made up of school children.

The 400 and some members of the club who were in attendance in Upper Memorial Hall yesterday heard an especially fine program. There were Helen Bell Rush and Viola Karlson Byrgerson, alone sufficient for an hour of keen beauty and delight. Then, too, the recital was in the nature of both welcome and farewell to Miss Georgia Orwig, a promising young pianist, who is leaving Pittsburgh to study elsewhere, and who was making her first appearance before the Tuesday Musical Club. Miss Orwig gave the opening number on the program, Chopin's "Fantasie in F Minor," and again distinguished herself in Von Weber's "Concertstuck" with a quintet composed of Miss Elizabeth K. Irwin and Miss Mary Redmont, violins; Mrs. W. A. Weldin, viola; Mrs. Christine Adams Jones, 'cello, and Julius Belo, bass. Miss Orwig plays brilliantly and with an astonishing power, but lacks, probably because of her youth, a little sympathy and warmth. Miss Rush's voice, despite a nasty cold, was as lovely as usual in her four numbers, "Se Tu M'Ami" (Pergolesi), an aria from "Figaro," and two Cecconi songs, for which Mrs. James H. Greene played sympathetic accompaniments. Mrs. Byrgerson's golden contralto, exquisite in its warmth and beauty, gave Henschel's "Morning," Hageman's "Do Not Go, My Love" and La Forge's ringing "Hills." Mrs. Marian Clarke Bellinger played the accompaniments for Mrs. Byrgerson, who was substituting on an eleventh-hour notice for Miss Virginia Kendrick. The program, which was arranged by Miss Else Sternsdorff and Mrs. Martha Myers Murdoch, also included a Lazzari "Sonata" for violin and piano by Miss Elizabeth Knox Irwin and Mrs. Virginia Brown Wilharm.

* * *

All committee chairmen will report at the quarterly meeting of the Pittsburgh Business and Professional Women's Club in the Fort Pitt Hotel tomorrow night. Miss Anna Adams, Miss Ella King Vogel and Miss Jewel Foley will report the state executive board meeting held at Williamsport.

Miss Vogel, Miss Adams and Miss Mary Jane Clarke, president of the local club, are on the program for a district conference to be held in New Castle Saturday afternoon and night.

Representatives will be present from the clubs of Erie, Meadville, Corry, Union City, Sharon, Butler, Wilkinsburg and Pittsburgh. Miss Helen M. Schlureif, of Erie, president of the Pennsylvania State Federation, is to have charge of the sessions. Dr. Mildred Rogers, president of the New Castle Club, will serve as toastmistress at the banquet to be held at the Castlen Hotel.

* * *

A supper and bazar will be held tomorrow night by the Women's Guild of St. Alban's Episcopal Church, Duquesne, in the church basement. Mrs. G. J. Bryen is general chairman; Mrs. W. J. Bennett chairman of the supper, and Mrs. Agnes Bryen Rankin, of the bazar.

* * *

The evening department (formerly the junior section) of the Aspinwall Woman's Club met last night in the clubhouse. Mrs. A. B. Corbin presided, and under the direction of the drama committee, Miss Kate MacKenzie, chairman, a two-act comedy, "The Classic Dancing School," was presented by a cast including Mrs. Corbin, Mrs. E. G. Ender, Miss Jennie McMorran, Mrs. E. C. Schneider, Mrs. C. M. Frecker, Mrs. Charles Roamer, Miss Edna Krieg and Mrs. H. C. Meyer. Mrs. Eleanor Gray Duckwall was chairman of hostesses.

The seniors' drama department, under the chairmanship of Mrs. E. W. Duckwall, will give three one-act plays in the high school auditorium the nights of November 10 and 11.

* * *

Three deans of women, Miss Thyrsa W. Amos, University of Pittsburgh; Miss Mary Watson Green, Carnegie Institute of Technology, and Miss Louise Fitch, Cornell University, will be guests of honor of the Pittsburgh Panhellenic Association at the luncheon in the Roosevelt Hotel November 19. Miss Fitch will speak. Reservations for the luncheon, which is being given to raise four full scholarships for sophomore women students, are being taken by Mrs. Kenneth R. Burke, Shady avenue.

* * *

Mrs. Herbert McDonald and Mrs. R. J. MacKenzie entertained the Lincoln Park Chautauqua Circle at luncheon yesterday in Mrs. McDonald's home, Oliver avenue, Homestead. Mrs. V. K. Leslie was chairman for the day. Mrs. Rollins A. Haddock, Jr., the president, led the study book discussion and several members gave current events. The Junior Circle met today in the home of Mrs. A. C. MacCumbee, Pointview street, East End.

* * *

Miss Dorothy Mussler, soprano; Mrs. Oliver Heck, contralto; Miss Grace Eloise McMillan, piano; Miss Cecile Spargo, violin; Ernest John Wright, tenor, and I. Kay Myers, baritone, with Edward W. Koontz, accompanying, will give the program at the musicale which the music department of the Mt. Lebanon Women's Club will sponsor Friday night in the home of Mr. and Mrs. James S. Ervin, Jefferson drive.

* * *

Miss Vera Barger, who is a guest of Miss Ida M. Allerton, of Grafton street, will speak at the East Liberty Young Women's Christian Association at a luncheon Friday. Until a few months ago Miss Barger was head of physical education work for women in China. All members have been invited to hear Miss Barger at the luncheon, and she will also talk to business girls and club groups on Friday night at a supper meeting.

* * *

The visit of the Avalon Woman's Club to the international art exhibit will be made Monday and will take the place of the monthly meeting. Members have been asked to make reservations, not later than Friday. Mrs. Carl E. Behrhorst is arranging a recital of Christmas carols to be given by the members at the December meeting. The literary department will meet Monday evening at the home of Mrs. J. S. Fruit, Cleveland avenue.

* * *

The Woman's Auxiliary of the Episcopal Church will hold a united thank offering service in Trinity Church tomorrow, beginning at 10 o'clock. At the business meeting following, Mrs. Karl Emmerling, the president, will preside, and the speaker will be Mrs. Bayard Stewart, of Manilla, Philippine Islands.

* * *

Invitations have been issued by the Woman's Club of Hazelwood for a reception in honor of the president, Mrs. E. E. Roney, Thursday, November 10, in Odd Fellows' Hall. Responses are to be made to Mrs. George Edwards.

* * *

George Seibel, literary and dramatic editor of the Sun-Telegraph, will address the Women's Press Club next Monday afternoon, speaking on "Yesterdays and Tomorrows." The club will meet in the Woman's City Club.

KAUFMANN'S
FIFTH AVENUE ATLANTIC 1000 PITTSBURGH
BASEMENT

CLEARANCE!
816 Men's Suits!
Topcoats! Overcoats!
AT CLEAR-AWAY PRICES

472 MEN'S SUITS
Regularly Sold at 21.50
$16

Single and double-breasted suits for men, young men and students in two and three-button single and double-breasted models; also collegiate and conservative styles. New styles for fall and winter wear. Blue serges, cheviots, worsteds and cassimeres in stripes, checks, plaids and plain shades.

Sizes for all types of men—regulars, shorts, longs, stouts, short stouts and long stouts

172 MEN'S TOPCOATS
Formerly $15 and 19.50
NOW $10
Knitted and woven fabrics and tweeds in plain patterns, mixtures and plaids. Included also in this group—48 Winter Overcoats in plain and fancy fabrics. The styles are unusually good and at 10.00 they should be disposed of quickly.
Sizes 34 to 42

172 MEN'S OVERCOATS
Formerly 19.50 and 24.50
NOW $14
Double-breasted box coats, tube coats and ulsters in serviceable fabrics and desirable patterns in plain effects, plaids, herringbones and mixtures — light and dark shades. Satin lined yokes and sleeves. Styles for men, young men.
Sizes 32 to 42

(Economy Clothes Shop—Kaufmann's—Basement Store)

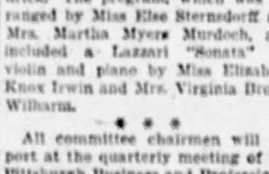

CATERING
Our Responsibility Equals Requirements
We assume complete responsibility for every detail if desired. The most discriminating can entrust us with supplying appropriate and correct service.
Menus and Estimates submitted without obligation. Suggestions if desired.
Weddings a Specialty
JOYCE
McClements Co
CATERERS

ESTABLISHED IN 1875
Hand-Knitted SPORTSWEAR
MADE EXCLUSIVELY for GRABOWSKY'S
Youthful sports frocks — so practical and so smart—are now available in Pittsburgh exclusively at this store. The collection of new Fall and Winter models shown are very unusual in type, and most attractive in gay sports colorings.
Grabowsky's
WOOD STREET PITTSBURGH

NEW! SNOWFLAKE
NON-CAKING
100% PURE EASTERN CANE SUGAR

ARCH SHOE
KEEPS THE FOOT WELL
Foot-Weary?
Many women have permanently solved the problem of foot-weariness by wearing the nationally famous
Arch-Preserver Shoe
Visit our special Arch Preserver Shop, on the third floor, and let our expert fitters show you the advantages of this remarkable shoe and inspect the attractive and stylish new models. Arch Preservers range from $10.00 up.
Verner
509 Fifth Avenue
Patent Leather Gore Colonial with Black and White Enameled Buckle. Cuban type heel. Smart and comfortable. $12.50.
Also Carried in Black Suede.
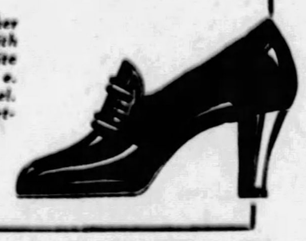
Arch-Preserver Shop—Third Floor

63 HOURS OF TRAVEL SATISFACTION
LOS ANGELES LIMITED
Lv. Chicago 8:10 p. m.
(C. & N. W. Terminal)
The pacemaker of luxury to the land of palms and bloomers, sunshine and the sea. A modern club for travelers, surrounded by every comfort, service and courtesy. Barber, bath, valet, maid, manicure. Extra fare.
TWO OTHER GOOD TRAINS TO SOUTHERN CALIFORNIA
Gold Coast Limited
All-Pullman—68 hours—no extra fare. Lv. Chicago (C. & N. W. Term.) 8:30 p. m.
Continental Limited
Standard and tourist sleeping cars—66 hours—Lv. Chicago (C. & N. W. Term.) 2:30 p. m.
For complete information and booklets on California and Death Valley, call
UNION PACIFIC TICKET OFFICE
334 Oliver Bldg., 535 Smithfield St.
Phone Atlantic 0200-01
C. & N. W. TICKET OFFICE
323 Oliver Bldg., 535 Smithfield St.
Phone Atlantic 5225-10
NORTH WESTERN UNION PACIFIC
The OVERLAND ROUTE
SEE DEATH VALLEY en route to California. This land of mystery and grandeur may be visited by regular 7-day all-expense side trips. Only $40.00 additional.

REWARD WILL SURELY COME TO THOSE WHO PERSISTENTLY READ AND USE THE SUN-TELEGRAPH CLASSIFIED ADS.

M'GOVERN RAPS INJUNCTION REASONS

The answer of Charles C. McGovern, county controller, in the injunction proceedings brought on behalf of Joseph R. Gaussa, a county road maintenance superintendent, to prevent McGovern from examining records of Gaussa's account with the Potter Title and Trust Company, was filed in the Prothonotary's office today.

It declares there is nothing set forth in Gaussa's petition to show a need for injunctive relief and denies that examination of Gaussa's account or any testimony in connection with it would incriminate the man in proceedings pending against him in other courts. McGovern also sets forth that records of the County Treasurers office show much money paid to Gaussa which McGovern, as auditor, should investigate. An examination of Gaussa's account will greatly facilitate this investigation, the answer states.

A preliminary injunction was granted Gaussa by Judge Ambrose B. Reid yesterday. A hearing on the order will be held Friday.

ARMSTRONG HAS RELAPSE

County Commissioner Joseph G. Armstrong, who has been suffering from a severe cold, suffered a relapse last night when his temperature neared the danger point. He was stricken last week while attending funeral services for his brother, Thomas Armstrong.

World Trust

DR. E. R. WEIDLEIN

A vast conbine to control the chemical industry of the world and indirectly sway basic industries is being formed in Europe. That was the report of Dr. Edward Weidlein, director of the Mellon Institute of Industrial Research here, when he returned from Europe yesterday.

RAILROADER, 39 YEARS IN SERVICE, RETIRES

NEW CASTLE, Pa., Nov. 2.—H. S. Penrose, for 50 years a railroader, completed 39 years of service with the Pittsburgh and Lake Erie Railroad yesterday and retired.

JOIN THE SUN-TELEGRAPH MELODY WAY CLUB TODAY

MEMBERSHIP APPLICATION BLANK
The Sun-Telegraph Melody Way Club
Pittsburgh Sun-Telegraph, Pittsburgh, Pa.

I want to join The Sun-Telegraph Melody Way Club. Send me my membership button and card by mail and place my name on the roster to receive piano lessons absolutely free and without obligation

Name .....
Address .....
City ..... *State*.....

IMPORTANT! In order to become a member these questions must be truthfully answered:

Have you ever taken piano lessons?.....
What school do you attend? .....
What grade are you in?.....
How old are you?.....
What is the date of your birthday?.....

STORE HOURS: 8:30 A. M. to 5:30 P. M. SATURDAYS: 8:30 A. M. to 9:00 P. M.

LEADING AND LARGEST JEWELRY ESTABLISHMENT IN PITTSBURGH

CLOCKS

Seth Thomas Chime Clock

A massive Tambour shape in solid mahogany with fine Seth Thomas movement, melodious Westminster chimes playing each quarter hour and striking the hour and half hour on mellow toned gong—

$45.00

Other Seth Thomas Chime Clocks in Tambour, Gothic and Period designs—

$50.00 to $150.00

Mantel Clocks

Seth Thomas and other good Clocks in Tambour, Gothic and Period designs, some of fine mahogany finish, others in solid mahogany. 8-day movements, hour and half hour strike on musical gong or two-toned rods—

$10.00 to $50.00

Fancy Clocks

For desk or den, library, dining room or kitchen, miniature Tambour and Period designs and fancy easel clocks, plain or enameled dial, with or without alarm—

$3.00 to $22.00

Traveling Clocks

Elgin, Waltham, Tavannes and other fine movements in Traveling Clocks, folding leather case in fancy colors, both with and without alarm—

$20.00 to $46.00

Boudoir Clocks

For milady's dressing table, squire easel shape with fancy enameled dials in brilliant colors or of Mother-of-Pearl—black numerals on gold background or silver on gold, your choice—

$5.00

Others from $6.50 to $25.00.

WALL CLOCKS

For the room without a mantel, there are fashionable Banjo Clocks, antique designs in Wall Clocks and quaint Bracket Clocks, these in mahogany finish and of solid mahogany; all have hour and half-hour strike, the more expensive with chimes. Any price from

$10.00 to $80.00

OPEN SATURDAYS TO 9:00 P. M.

JOHN M. ROBERTS & SON CO.
429-431 WOOD STREET
NEAR DIAMOND STREET

SEE THE B & B CONSULTING DRESSMAKER BEFORE YOU MAKE YOUR DRESS—A COMPLETE CUTTING AND FITTING SERVICE.

B&B

RESIDENTS OF THE EAST END CAN AVOID DOWNTOWN TRAFFIC BY USING THE 40TH STREET BRIDGE.

STORE HOURS: 9:00 TO 5:30 AMPLE PARKING SPACE HERE—ALWAYS. TELEPHONE: FAIRFAX 2600

now that november has come---

leather coats

—a smart note at the football games

Smartly belted, jaunty sports jackets—"hip line coats" they're termed in the clever magazines. In Red, Chocolate, Brown, Tan, Blue and Green—warmly lined in worsted plaid, $16.50 to $25.00.

Full length leather coats, in plain and novelty effects, lined with flannel, kasha or warm suede cloths. $39.50 to $79.50.

A reversible coat from abroad of lovely soft glove leather, lined with smart tweed, is priced $125.00.

—Second Floor—

a sports twain in dresses

knitted jerseys

$19.50 $25

She who selects one of these very trig sports outfits is well outfitted for any sports occasion. A straight unfitted blouse jacket in fine zephyr weave—Blue—Navy—Green—Tan—Rose and Brown—very low priced at $19.50.

The jerseys are fashioned of the finest all-wool cashmere like jersey and owe their wonderful style distinction to the futuristic manner in which color is used in contrast. Wool embroidery, nobby leather belts and various pleated skirt ideas are other notes. Sizes for small women and misses. Several models, $25. Also knitted frocks at $25.

KNOX

the hat of inimitable sports distinction

Two of the newer sports type Knox hats are here illustrated. One a green swagger type with rakish brim that one bends and dips to compliment her own individuality. The other, a smaller type in brown—suited to miss or matron—the head size is adjustable—the mode equally becoming.

Knox hats in complete selection—Browns—Black—Blue—Tan—Green and Henna—priced

$15 to $25

FINE SUITS

The Successful Business Man Will Recognize as a Good Investment

$50 $60 $65

B & B have specialized first of all in clothing the business man may wear with the full assurance of being correctly dressed. That means they are fashioned of rich American and imported woolens—moulded by hand with painstaking exactness—and styled in accord with what the well-dressed men in acknowledged style centers are wearing.

The model may be two or three buttons The colors—Gray, brown, blue or conservative plaids and herringbones. But every suit is of a uniform high quality business men will recognize instantly—and wear with the knowledge that they are priced on a business-like basis—$50, $60 and $65.

Finest Suits at $85.00 and $95.00

We'll Wager Your Size Is Here!

gorgeous colorings—exquisite quality

brocaded velvets on sheer georgette

Beautiful brocades to enthuse over—rich importations included that have a new charm in color and design. Many solid colors, a true color harmony of georgette and velvet overlay—or the more striking effects of complementary or contrasting tones.

A good showing of the smaller conventional designs—as low as $6.00 a yard—scatter dot effects in larger design—several of the finer pieces with delicate gold and silver metal threads giving an intriguing stripe effect. And a group of rich, multi-colored Persian designs.

New fashionable Blue, Beige, Cherry and Green colorings—and combinations such as Blue and Beige, and Blue and Cherry. Priced $10.50, $13.50 to $17.50 a yard.

—Georgette Section—

boys' exceptionally fine worsted jersey sport suits

$3.85

Not for years have we offered this quality suit at such a moderate price. All wool worsted jersey—the kind that won't stretch. Oliver Twist model—self material belt—collar and tie of striped or plaid Botany flannel. Full lined pants.

In sizes 3 to 10. In 6 handsome colors—Light Tan, Brown, Maroon, Navy, Cadet Blue and Light Gray. A price that's exceptional—$3.85.

Mail and Phone Orders Filled.

—Boys' Clothing, 3rd Floor—

a new dining suite—the most novel of the year—arrives

$255

$325 Ten-Piece Suite in Attractive Duco Finish

Received just four days ago—a suite that is most attractive—durable and convenient—three features seldom combined in such high degree.

Attractive—with its rich walnut finish on all oak interior, full 66-inch Buffet, China with Drawer, Server, Table and Six Chairs.

Durable—with the famous new Duco finish, non-marring, non-scratching, highly resistant to heat and liquids.

Convenient—a splendid new feature is the idea of two twelve-inch leaves folded close in under the table, ready to automatically slip into position and give full extension—done in a second with one hand. No more trouble removing and storing your table leaves.

A very special value—delivery withheld till Thanksgiving, if desired—$255.

8 pcs.—less China and Server—$165 9 pcs.—less China.....$215

Thanksgiving Linens

—priced to fascinate

Dozens of lots—Cloths, napkins, damask and attractive decorative pieces at sale prices—a few mentioned as examples of many worthwhile opportunities.

21x21 IRISH NAPKINS $3.75 DOZ.

Splendid lot—Irish Napkins—bleached—good, heavy, serviceable quality in well chosen designs. Special $3.75 doz.

Hand embroidered and drawn work Dinner Sets—beautifully executed on fine quality Belgium linen. 72x90-inch Cloth and 12 18x18-inch Matching Napkins—$27.50 set.

Hand embroidered Madeira Linens—beautiful work on fine Irish linen—scalloped edges.

Tea Napkins—½ dozen...$1.85
Centerpieces—18-inch 85c
Tea Cloths—36-in. square $2.85
Scarfs—17x36 in. square..$1.75
17x44 ins., $2.35; 17x52 ins., $2.75
Buffet Sets—three pieces, $1.45

TABLE CLOTHS—
⅓ TO ½ OFF

Odd lot—fine quality Pattern Table Cloths—extra width—sizes 2½, 3, 3½, 4 and 4½ yds. Sold at $30.00 to $55.00. Closing out at $13.75 to $22.50.

BOGGS & BUHL

Valuable Editions of Beardsley

Contemporaneous with Oscar Wilde, Aubrey Beardsley's highly imaginative work in decoration now commands high prices. In the Book Shop we have *A Book of Fifty Drawings* bound in vellum, number 22 of an edition limited to 50 copies, published in 1897. Price, 110.00.

Mallory's *Le Morte D'Arthur* with designs by Beardsley, an edition of 300 copies on Dutch handmade paper, in twelve parts. Number 97 is in the Book Shop with its original paper covers. Price, 195.00.

(Main Floor)

IN THE PREP SHOP

Two-Trouser Suits of Oxford Grey Cheviot, $25

Close on the heels of the newest style trend embraced so enthusiastically by students of Eastern schools and colleges. An exceptionally attractive price gives this offering a hard-to-resist appeal. Sizes for youths from 15 to 20 years.

For style, for real clothing value and enduring service these suits answer a need that is unique in young men's clothing.

(Prep Shop—Second Floor)

A November Feature!

Remarkable Selling of Sanford's Beauvais Axminster Rugs, 43.75

Perfect, seamless and just unbaled from the mill; a quality that has not varied for 30 years—a supreme value (size 9x12) at 43.75 . . . Also Sanford's 12x15 Axminsters, usually $115, for only $85 . . . Also scatter sizes at big savings . . . And one group of rugs (not Sanford) on sale at $30, which will contain 9x12 and 8.3x10.6 Axminsters and Velvets.

Unusual Values in Rag Rugs and Linoleums

800 Rag Rugs, 27x54 and 30x60, at 1.25

9x12 Gold Seal Congoleum Rugs, perfect grade, at 8.75

Brand New Inlaid Linoleums, cut in any required yardage—sq. yd., 1.15

(Ninth Floor)

10-Piece Toilet Set Unusual Offer—$10

Dainty as her charming feminine self is this toilet set of pearl on amber finish . . . In rose . . . blue . . . maize . . . and white . . . delicate shades that are always associated with feminine boudoirs . . . It is not too early to begin to think of holiday gift-giving . . . and by purchasing now you may take advantage of this really remarkable offer . . . A ten-piece set comprising brush . . . comb . . . mirror . . . puff box . . . jewel box . . . nail file . . . buffer . . . cuticle knife . . . shoe horn and shoe hook . . . in a beautiful satin-lined box for $10!

(Main Floor)

Arden Venetian Toilet Preparations

Elizabeth Arden was probably the first to see and condemn the injurious use of all-purpose creams . . . Each of her Preparations is compounded . . . under her own supervision and in her own laboratories . . . for some special and specific need of the skin . . . Preparations must be correctly chosen and applied . . . Miss McCool, who is Arden-trained, is in our Toilet Goods Department at all times to give you advice on any beauty problem.

(Kaufmann's—Main Floor)

KAUFMANN'S

FIFTH AVENUE ATLANTIC 1000 PITTSBURGH

LINENS

Our Great Annual Event . . . Offering Remarkable Savings

Linen Damask Sets 5.00

Values here! These linen damask sets have cloth 63 by 63 inches, and six matching napkins. Two-toned colored borders in good assortment of shades. Splendid quality!

Hand-Embroidered Bridge Sets, 2.85

Italian hand-embroidery on linen crash. 36-inch cloth and four napkins, hemstitched. Beautiful gifts!

Luncheon or Breakfast Cloths, 1.19

Colored borders of blue-and-gold or green-and-gold. Size 54 by 54 inches; fine crash in even weave.

Colored-Bordered Luncheon Sets, 2.75

48-inch cloth and six napkins. Block design with fancy colored borders of blue, gold, rose, or green.

Satin Damask Tablecloths, 3.75

Size 68 by 86 inches. Made in Ireland of pure flax yarns. Fully bleached; floral and conventional patterns.

Italian Crash Toweling, 45c yard

Eighteen inches wide. Toweling of excellent quality with colored tape borders. Made in Italy.

Hemstitched Tablecloths, 5.50

Size 63 by 96 inches. Fine linen fully bleached. Floral designs with border; spoke hemstitching.

Filet Lace Tablecloths, 7.50

Hand-made antique filet cloths, size 72 by 90 inches. A fine even mesh, with every thread firmly tied.

Hand-Embroidered Madeira Scarfs, 2.85

Hand-embroidered and hand-scalloped on fine white linen. Sizes 18 by 45 inches and 18 by 54 inches. Good choice of patterns.

Fine Table Damask, 1.95 yard

Fully bleached table linen of superior quality. 70 inches wide. Made of flat yarns, soft finish, double borders. Floral patterns.

(Kaufmann's—Sixth Floor)

Annual Sale! Women's Union Suits 1.95

"Merode" and "Richelieu" Makes

Only once a year do such opportunities come! These union suits are of a decidedly better grade—usually selling for 3.50 and 3.95. Every suit is full-fashioned and finished with flat lock seams. Sizes 34 to 44.

"Merode" make. Silk-wool-and-cotton. Four styles. Low neck, sleeveless, knee length—high neck, long sleeves, ankle length—dutch neck, elbow sleeves, ankle or knee length.

"Richelieu" make. Rayon-wool-and-cotton. Two styles. Low neck, sleeveless, knee length—bodice top, knee length.

(Kaufmann's—Sixth Floor)

Misses' Social Calendars Make Note of *Chiffons and Velvets*

The Winter social season whirls into gayety . . . and the co-ed, as well as her debutante cousin, finds joy in new frocks. And each one must be carefully chosen . . . for color, for the grace of draperies, for tiny new details that smartness loves. The afternoon frock, you know, is no longer just "any little frock" . . . but it is decidedly soft and frivolous. *Chiffons.* Long sleeved—some have shirring for all the world like the little tot wears! It's wonderfully quaint and youthful. The fuller skirt, the old-fashioned bertha, the tighter sleeve, metal trimming

And for evening—we are grateful to Paris for velvets. Velvets . . . lovely transparent things that romance with soft lights and waltzes. Velvets that drape, that combine with chiffon, that wear brilliant pins.

39.75 to 97.50

(Kaufmann's—Fourth Floor)

Radiola 20 *and* Orthophonic Victrola

WITH ELIMINATOR READY TO PLUG INTO YOUR LIGHT SOCKET

392.50

The Orthophonic has no rival in tonal quality and faithfulness of reproduction — and the Radiola, one of the best radios manufactured, is, in this unique instrument, combined with the Orthophonic Victrola. United, they form the superlative in musical entertainment.

Convenient Payments Arranged

(Kaufmann's—Eleventh Floor)

OPENING OUR IMPROVED SEVENTH FLOOR

Re-made, re-furnished, re-stocked—a floor without a parallel in America—ready NOW—in time for Thanksgiving and holiday shopping—something Pittsburgh has long wanted, and now has! Kaufmann's invite you to visit this wonder floor, to see and enjoy what we have gathered here from the end-most corners of the globe—to revel in the pageantry of color that the genius of the world of art has provided, to choose the smartly modern, the quaint, the finely traditional, the authentic—at prices not of the art shops and the exclusive decorators, but at fair, modest, boldly lower, KAUFMANN'S prices.

—In Preparing Your Home for the Winter

—In Making Your Plans for Holiday Entertaining

—In Your Quest for Holiday Gifts

Our Seventh Floor can serve you uniquely. Kaufmann's representatives have traveled to every section of the earth, to every important market center, to every out-of-the-way European hamlet where the workers have an industry—to seek out the new, the interesting, the better-made "tools" that will make your household work easier, speedier, happier. A great many of these "tools" are really art objects as well as utilities, and some of them are so very unusual that they immediately suggest gifts! For example:

From Vienna

We have brought back Serving Trays in many fascinating shapes and types, and of many sizes. One has a frame finished in rich, deep brown mahogany, holding a double glass bottom in which is inserted gold mesh petit-point. What a charming gift indeed!...for mother, or aunt or married sister.

From Vienna, too, come exquisite, old-worldly kinds of beverage sets...combining crystal, silver plate and mellow mahogany, in new and delightful ways.

From England

Are some wonderfully quaint Sun Dials, Mail Boxes, Door Knockers, Marshmallow Forks, Andirons, Monastery Bells, and so on.

***Color*—In the Kitchen**

***Color*—In the Laundry**

***Color*—In the Bathroom**

The newer kitchens in the smartest houses are being entirely color-equipped — everything — stove, cabinet, table, chairs (these to be painted), pots, pans, cutlery, carafe sets, waffle-irons, toasters, percolators, brooms, canisters of all kinds, enamel ware of all kinds, food choppers, glassware, scales, trays, candlesticks—everything! And colored Electric Ironers and Washers! And colored bathroom mirrors, bath stools, medicine cabinets, lavatory stands, toilet seats, toilets, shower curtains, fixtures of all sorts. And colored fancy baskets, bird cages and stands, children's feeding sets, etc.—almost every imaginable household need—in joyous reds, blues, greens, yellows—imprisoned laughter! All on that Floor of Magic, the Seventh.

Smart Colors in Service Weight Stockings

Colors on which Fashion has set her seal—they are smartly interpreted in this service weight hosiery—full-fashioned of purest silken yarn. Although it is silk from top to toe, an extra block in the garter welt, and a service block in the toe insure long and gratifying wear. In fact, service weight hosiery looks just as smart, and wears a great deal longer than thinner stockings do. Price 2.25 the pair.

(Main Floor)

Blouses Become Important

They're no longer ***just blouses*** . . . but they've taken on afternoon frivolity. Metal cloths, velvets and satins. For wear with velvet and satin skirts. And they have above-the-table charm so desirable for the bridge game.

Colors are lovely...beige and brown in all the popular tones — soft green — combinations of shades. Black, of course, remains regal. Women's and Misses' sizes, 16.50 to 37.50.

(Fourth Floor)

The Duchess Shop Presents Slenderizing Frocks, 29.75

The fashion-fastidious woman who wears size 40½ to 52½ will appreciate the smartness in this group at 29.75. Skill and Fashion have happily allied to achieve the more slender silhouette—every line, every tuck, every drape, has been carefully studied. And you'll like the results! Flat crepes, satins, brocaded velvets, georgettes. The colors include the popular cocoa, new blue, greens—navy and black, of course.

(Kaufmann's—Fourth Floor)

Folding Oxfords Specially Priced 9.50

Sterling silver, beautifully engraved, in four different style handles.

(Diamond St. Balcony)

IT NEVER PAYS

A GRIPPING STORY OF MARGIE-WHO TRIED TO TRICK LOVE

By Gilbert Rogers

(Continued from Yesterday.)

Margie Is Ordered to Flirt With Adrian Martin, but Refuses to Do It

WHAT HAS GONE BEFORE

MARGIE MARSH comes to New York with $1,000 and a wonderful education. She keeps house with four other girls, learns stenography, and decides after three years to marry. She fails to find her ideal, and Dan Shevlin, a shrewd man of the world, offers to introduce her into smart society through a Mrs. Brooke, provided Margie will give him some security. This security consists of a note which he dictates and Margie recklessly signs, to the effect that she loves him and will never regret the six months she has spent with him. Through Mrs. Brooke she buys wonderful clothes which Shevlin pays for. Mrs. Brooke opens her cottage in Newport and Margie meets her brother, Mark Trelaw, a cripple. She scores a success with rich Tubby Wells and discovers he is secretly married. This information greatly interests Shevlin. Mrs. Brooke confesses she is in Shevlin's power and Margie begins to feel very uneasy. She has met Jerry Evesham, a poor young man, who greatly attracts her. She goes aboard Tubby Wells' yacht in her bathing suit. He makes violent love to her and she dives off the boat and is rescued by Jerry, who confesses he is mad about her. She realizes she is in love at last. She tries to break with Shevlin, but he persuades her to meet the very rich Adrian Martin. Mark Trelaw warns her against Shevlin. She confesses to Jerry that she is as poor as he.

NOW GO ON WITH THE STORY.

HE HAD said: "I don't write letters. I can't—besides, no letter could tell you what I feel. I'll wire you if anything happens." When she begged him for just a word, he shook his head. "No, I'll save up until I get back. It will be all right. Just think of me once in a while—if you can."

Then he had gone, waving his hand, while she stood watching, feeling lonely as if for the first time she had learned the meaning of loneliness.

Time—it went so fast sometimes, but so slowly when you were waiting, really waiting, for something. With Carlotta Brooke she filled every minute of every day, yet she seemed to herself to be always waiting. She went to tea, luncheon, dinner, played a beginner's game of golf, watched some crack tennis players at the Casino.

And people—she could remember more faces than names, though even these made scarcely an impression on her now. She was glad the story of her upbringing in France had got about. It saved her from explaining why she didn't play bridge, vingt et un, or know any of the things one was supposed to know.

But in that week there was only one thing she had really enjoyed doing. She asked Carlotta about Jerry's aunt.

"Mrs. Farrington? Never heard of her. Oh, yes, I know now—some dreadful middle-western people. They've taken a big gaudy house and are giving big gaudy entertainments to which nobody goes. It will take them five years to break in, and then they'll have probably spent all their money."

Margie strolled out towards dusk one evening to look at the big, gaudy house. Jerry had stayed there—they were Jerry's people.

The house was stucco, set back of a long drive with an artificial fountain before it. Lights in all the windows, a feeling of life, activity, behind those white, cold walls. Margie stared for a long time before she went away.

If Jerry had only written! But this waiting and wondering was so hard. . . . And worst of all, she had promised to meet Adrian Martin, and Adrian Martin was here. Worst of all, because now, without ever having seen him, she had taken a violent dislike to him.

Little words of Carlotta's dropped ever so casually, made an unpleasant picture. She saw Adrian Martin as someone with puffy eyes, a loose mouth, violent and ruthless. Why had Shevlin wanted her to meet him, try to interest him? And because Shevlin had talked sentimentally of favors, played on her sense of fairness, she had promptly agreed. How could she get out of it? Did she really owe Shevlin that?

Of course, meeting Adrian Martin didn't matter. In a way she was curious . . . but—to flirt with him, lead him on—! And that was what Shevlin had asked. She wouldn't, she couldn't!

"I don't mind his liking me, of course," she told herself, looking into the mirror! Friday evening, before going on to Mrs. Drake's dance. "But trying to make him like me! No, I won't do that. I'll just meet him, and he'll probably hat me, and I'll tell Dan Shevlin that."

Adrian Martin was certain to be at Mrs. Drake's dance, for Mrs. Drake ruled the social colony, and the dinner and dance with which she opened the season was like a roll call of the elect.

"What those people you were asking about the other day, those Farringtons, would give to be invited!" Carlotta exclaimed. "This is really your first smart affair. All ready, darling?"

Carlotta looked so gay and lovely, and yet her loveliness only set off the simplicity and delicate curves of Sally's oval face. They drove to the big Drake house, alighted before the big iron gates, stepped into a great hall that had the treasures of a palace in it. "Like living in the New York Astor Library," Margie thought.

Tall columns going up to an immense ceiling with polychrome carving. Chinese rugs that stretched endlessly, footmen in the lower hallway. Mrs. Drake, a little old woman with white, piled hair, all in black, receiving with blank, cold eyes, a blank, cold smile.

Margie shivered. "Carlotta, I must be common . . . I'd rather live in a tenement."

"Shh! Someone will hear you. . . . What a crowd! Oh, there's Mabel Bradon . . . I must speak to her. . . ."

Across the wide floor, great doorways opened upon a ballroom, and in a kind of balcony an orchestra was playing. People were dancing under the crystal lights, hung as if in a theater. Margie nodded to a boy she had met, and then was dancing with him.

He talked of golf in a husky voice while he danced, and then left her to mix himself a highball. . . . Groups here and there chatted together, or men and women sat in attitudes of tension, speaking rapidly and in low voices, that proclaimed that they were about to be lovers, or had ceased to be.

Men with decorations and foreign faces, diplomats, officers, old men with shrewd eyes who looked as if they ruled a bank with each finger, women of all ages, tired and wise, with seeking, restless faces.

Carlotta had disappeared. Margie stole away. She didn't want to dance now. She felt uncomfortable in this elaborate place. She passed a long refectory table, where cold lobster, pate de foisgras, and innumerable things lay temptingly, yet tempting no one.

Tubby Wells had left town, Carlotta had told her. She was glad of that. She did not ever want to see him again. As for Adrian Martin, well, she could hardly find him in this crowd, and Carlotta had disappeared. She would tell Shevlin she hadn't been able to meet him.

A man was standing near one of the columns, with folded arms, smoking a thin panatella. His head had a dark, swarthy look which his immaculate evening white and black heightened. It was a heavy head, with heavy eyelids, a large, humorous mouth. He looked as if he had been born tired.

She met his eyes, and passed on. Then wandered by herself in a billiard room, and found she was alone. She sat down and began to think of Jerry.

All at once the man he had noticed sauntered in, nodded to her with a little smile, and rolled back the gold and scarlet drapery that covered the table. He selected a cue, and without a word began to practice some shots. Margie watched him without speaking. Somehow she felt amused, as if he were giving her a special entertainment. He made an excellent shot.

"What about that?" he asked, turning. His voice was casual but rich and heavy. There was no doubt he had fascination.

"Awfully good," she admitted.

He put down his cue deliberately. "Would you mind telling me what you are doing in here all alone? Whom are you running away from?"

"I don't know," said Margie, adding with sudden frankness, "unless it's Adrian Martin."

He gave a quick glance. "Why run away from Adrian Martin? Don't you like him?"

"I haven't met him yet. I don't want to meet him."

"He's not such a bad fellow."

"Oh, I suppose men might like him."

"He has some reason for thinking women do also. His three ex-wives could furnish excellent testimonials."

She laughed. "You must be a good friend of his."

"I am. I'm his best friend."

"Really?"

"Yes. You see, I am Adrian Martin."

CHAPTER XIX.

AFTER a moment's bewildered state, Margie gave a short laugh of embarrassment.

"Why didn't you tell me?" she asked.

"I had hopes of hearing some good of myself," he answered.

She looked at him critically. He was unlike anything she had heard or expected, and yet he wasn't. Under his heavy lids, his eyes might have been Oriental.

Continued on Fiction Page.

WILSON'S BULLDOG TENACITY GIVEN A TEST

Life and Letters of War President

Standing Against the Warnings and Advice of Friends, He Wins a Partial Victory at Princeton

In his crusade for the democratizing of community life at Princeton University through establishment of the quad system, as told in the chapter of "The Life and Letters of Woodrow Wilson" in the Sun-Telegraph yesterday, Wilson put to severe test friendships that were his greatest riches. Bitter opposition arose where support had been looked for. How he pressed for adoption of his ideal, as later he pressed for adoption of his League of Nations plan, made an absorbing story.

By RAY STANNARD BAKER

(Copyright, 1927, by Doubleday, Page & Co.)

The Country Watches Wilson

NO OPPOSITION touched Wilson more vitally than that of Prof. Hibben. To Wilson's intense, idealistic, sensitive nature such a friendship had something sacred about it. The two men had been for years almost inseparable. Wilson's many letters to Mr. and Mrs. Hibben give evidence of the depth of his feeling, his dependence upon them:

"Thank you with all my heart for your letter," he wrote to Mr. Hibben early in 1907. "It would be hard for me to tell you—I fear I never can by word of mouth—how your thoughtfulness and love touch and delight me. Your letter contained just the things I wanted to hear—just the items of news, and, above all, just the assurances of being thought of and missed and loved."

Whenever a new committee was appointed, Hibben was sure to be on it: Wilson had asked him to serve in his place as president of the university while he was ill the year before, Stockton Axson says in a letter to the author:

"Mr. Hibben was of the deliberate type, dependable. The Wilson family turned to him instinctively when there was need of a friend, in sickness or sudden death. He never failed them in an emergency. But between the two men there was this great difference: Mr. Wilson would act suddenly and then hold on like a bulldog, without compromise; Mr. Hibben would arrive at conclusions more slowly and it was his habit to listen to others, to compromise for half a loaf where the whole loaf could not be had."

Wilson Warned by Hibben

Wilson, with his passionate devotion to principle, felt that Hibben, who knew the evils he was attacking as well as any one, was arguing expediency. Hibben considered that he was only offering the "poor but well intended offices of friendship" in warning Wilson of the dangers that confronted him. He said in a letter to Wilson on July 8, 1907:

"You know that I would never have sought to 'rob you of hope,' as Mrs. Wilson characterized it, unless I had thought that I might at the same time forearm you by forwarning you of the gathering opposition. Were it not for my own convictions as to the dangers which attend this plan as regards the vital interests of Princeton, I would have gladly stood with you shoulder to shoulder against the world. Feeling as I do on that score, the only possibility remaining as a friend was to show you as far as I saw it myself the existing conditions as regards the attitude of the trustees, faculty and alumni to your plan and the manner of its presentation to the Princeton community."

Both van Dyke and Hibben visited Wilson at his summer home in the Adirondacks, and there were long arguments. He could not at all convince van Dyke, but since van Dyke's opposition was based upon wholly different convictions and principles, Wilson had no quarrel with him. They remained friends; Wilson, when President of the United States, appointed van Dyke Minister to Holland.

. . . "I ventured to oppose President Wilson," Dr. van Dyke has said, "without any personal animosity whatever, and our side won out. He and I never broke friendly relations during the conflict, and when it was ended neither of us needed to apologize, and I was able with sincere joy to give him my humble support in his political career, first as Governor of New Jersey, and second as President of the United States and the greatest friend of world peace that our age has seen."

To argue with Wilson that his diagnosis was incorrect, or that his remedy was inapplicable, was tolerable to him, but to warn him that all the powers of the earth were opposing him, and that he should therefore pull down his flag, was to stiffen every fiber of his hard-knit Scotch spirit. If he was right, or felt that he was, what did opposition matter!

A Letter to Garfield

His summer, indeed, was overburdened with work. He was desperately trying to revise his Columbia lectures for a book. He was having more and more to consider talk of his political availability. He was spending much time writing out a "Credo" of his political beliefs and preparing an article for "The Atlantic Monthly" which he called "Political Contrasts," tracing the political history of America since 1837, and seeking the application of its lessons to the problems of the times. Well might he write to his friend Harry A. Garfield, who had just been elected president of Williams College:

"St. Hubert's, Essex Co., N. Y.,
"16 July, 1907.

"My Dear Garfield:

"I congratulate Williams with all my heart, and I know that Princeton's loss is irreparable. I do not know whether to congratulate you or not. It is very delightful to serve one's alma mater with all one's powers, but I believe there is no one in the country who can realize more vividly or more fully what you are sacrificing and what exceeding burdens you are assuming than I can. I often long for my old quiet life as student and professor with an intensity that makes me very unhappy. But I am sure that you are answering a call of duty as I did; and I hope that, with your disposition, you will not suffer as much as I have suffered under the burden of painful tasks and misunderstandings—struggles with one's friends, and a sort of isolation of responsibility the extent of which I had not at all anticipated. I pray with deep affection that you may be blessed in every part of your work, and that some good fortune may often give us a touch of one another's mind and heart. We must make diligent use of the year of comradeship that remains to us.

"Your affectionate friend,
"WOODROW WILSON."

Wilson returned to Princeton in September as to a battleground. His friends were meeting at Prof. Ormond's house, or Dean Fine's office; his opponents with Dean West. On September 26 came the first great faculty meeting. It was held in Nassau Hall, in the faculty room arranged so much like the British House of Commons, with portraits of former presidents of Princeton upon the walls. Wilson presided—a kind of prime minister submitting his fate to a division of the house! His own "party" proposed the resolution: Daniels presented it, Hunt seconded:

"Be it resolved, That in the principle of the plan recently sanctioned by the board of trustees for the social co-ordination of the university the faculty do concur and that a committee of seven be appointed to co-operate with the president, the dean of the faculty and the committee of the board already constituted to elaborate the plan in question."

Faculty Fight On

The faculty fight was on. Dr. Van Dyke countered with a speech and offered a substitute motion to this effect:

"That the board of trustees be asked that a committee be appointed from their body and the faculty who, with the president, shall investigate the present social condition of the university in conjunction with representatives of the alumni and students, and consider the best method of curing evils which exist and of maintaining and promoting the unity, democracy and scholarly life of the undergraduates."

Here the issue was clearly joined. It was a moment of breathless intensity. No one knew quite where the faculty really stood. Prof. Hibben slowly rose—"you could hear a pin drop!"—and seconded Van Dyke's motion. President Wilson turned pale.

Pressing for His Ideal

"Do I understand that Prof. Hibben seconds the motion?" the president asked in steady tones, but as one who could scarcely believe what he heard and saw.

"I do, Mr. President," was the grave reply.

No vote, however, was taken at that time; but four days later the second momentous faculty meeting took place. What position would the new preceptors take, who now made up such a proportion of the faculty? What would the "old faculty" do? The result of the vote was decisive. Eight were against the Van Dyke resolution, 23 for it. In short, an overwhelming victory for the Wilson group. It was charged afterward that the preceptors carried the day. As a matter of fact a majority of both preceptors and "old faculty" sided with Wilson. Thirty-one of the "old faculty" against 22 were with him.

The third great faculty meeting came on October 7 and it was here that Wilson made a speech which some of those who heard it consider one of the remarkable addresses of his life. He had prepared it with great care. He endeavored to present not only the necessity but the reasonableness of his proposals, not "as imagined and misrepresented," but "as in fact conceived and intended." He emphasized again the central idea of his entire educational philosophy:

"Any organization that has the idea of exclusiveness at its foundation is antagonistic to the best training for citizenship in a democratic country," he said. "If such organizations exist they must at least be subordinate and not of the very structure of the place."

During the entire summer the board, and especially the quad committee, had been the center of hot controversy. Alumni organizations and other exponents of Wilson's plan felt that their only avenue of appeal was to the governing body. The same lines of cleavage began to develop there as in the faculty. The members were alarmed at the extent of the storm. Some were for fighting the battle straight through—men like David B. Jones and Dr. Jacobus. Others began to doubt, waver or become active opponents. One of the most powerful of the latter was Moses Taylor Pyne, who had at first supported Wilson enthusiastically and had voted affirmatively in the June meeting.

The struggle was beginning now to attract much attention in the outside world. Newspapers and magazines showed deep interest in and, in general, sympathy for Wilson's bold attempt to cure old and well-recognized evils. The "Review of Reviews" contained an article commending the quad system. It said in part:

"No more fundamental and courageous move in the direction of vitality and wholesomeness in academic life has been made in recent years."

Charles Francis Adams wrote to Woodrow Wilson on October 2:

"Your theory of 'quads' seems to me more nearly to meet existing college requirements than anything else which has been advanced."

The struggle was to come to a head in the October meeting of the board.

The defeat of Woodrow Wilson's "quad" plan for Princeton will be recorded in tomorrow's chapter. The opposition, headed by Dean West and Grover Cleveland, finally won the battle.

WILSON IN BRONZE

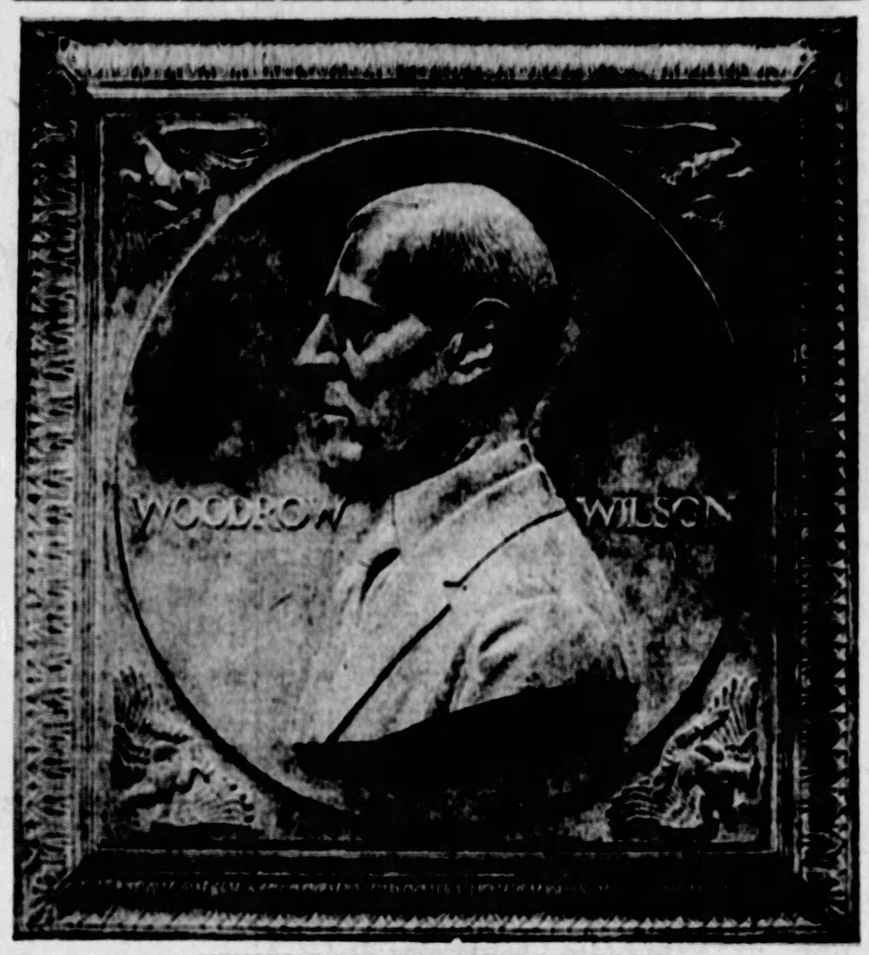

MEMORIAL FOR CITY-COUNTY BUILDING

The program for unveiling the Woodrow Wilson plaque in the rotunda of the City-County building at 2:30 p. m., November 11, which Mrs. Wilson will attend, was announced today. The plaque will be presented by Dr. Carl E. McKee, chairman of the Allegheny county committee of the American Legion, and will be accepted by Mayor Charles H. Kline and Chairman Joseph G. Armstrong of the Board of County Commissioners. Judge W. H. S. Thomson will deliver the dedicatory oration. Sewickley Valley Post No. 4 band will accompany singing of patriotic airs. The plaque, designed by Paul Manship of New York, cost $5,000, the fund having been raised by American Legion posts of the county.

The Rosenbaum Company

Advertisement appears today on page 3 of this section where it will be published hereafter.

MUSIC

San Carlo Opera
Lucia di Lammermoor

Last night the San Carlo Opera Company gave Donizetti's "Lucia di Lammermoor" at the Pitt Theater, and deserved a larger audience. Those present seemed to be waiting only for the sextet, when they broke into tremendous applause and then grew less enthusiastic.

The libretto is the barest outline of Sir Walter Scott's "Bride of Lammermoor." Donizetti did nothing more than write some unforgettable melodies, real delights of sopranos and tenors, and an orchestral accompaniment that rarely does more than play second fiddle to the voice. The harp interlude in the first act struggles for effect; if well played is a pretty solo. Perosi directed steadily and attained his best results with the chorus. It is always reliable and intelligent at the San Carlo performances. The ballet is too short a scene to be noticeable.

Tina Paggi's Lucia has no dramatic distinction. In this role the singer must give too much attention to the director's baton and to her partner, the flutist, to be interested in the story. But Paggi's voice is one of the few real coloraturas in the company. Too frequently Lucia is sung by lyric sopranos whose voices lack the necessary sparkle for the floratura. Edgar was sung by a new tenor, Giuseppe Barsotti. Clear high notes followed one another with perfect clarity in all his arias and duets, but his quality is too nasal and almost without color. Interrante's Ashton was most dignified; he played thoughtfully, but is often late for the beat on his entrances. Natale Cervi has one of his few opportunities to sing in this opera; his Raymond showed the remarkable versatility of this singer. Beatrice Altieri sang Alice, and Francesco Curci with his chronic fog sang Bucklaw.

Tonight "Aida" will be sung with almost an entirely new cast.

J. FRED LISSFELT.

CREDO SPEAKER URGES UNITY

World progress has been built largely on co-operation, and those who co-operate usually find success, in the opinion of Pressly J. Bailey, who yesterday addressed the members of the Credo Club of the Credit Association of Western Pennsylvania in the Chamber of Commerce. He showed how many men had succeeded because they maintained a right attitude.

W. S. Diggs presented the Pittsburgh Chapter of the Red Cross plea for membership and told of the canvass to be made Sunday, November 13.

PITTSBURGH MINISTER DIES ON HUNTING TRIP

BUTLER, Pa., Nov. 2.—(AP.)—Stricken on the eve of a hunting trip he had planned for weeks, the Rev. Samuel L. Boston, 75, of Pittsburgh, died at a hotel here yesterday from a blood clot on the brain. The Rev. Boston, a retired Presbyterian minister, was accompanied here by Dr. S. B. Moon of Pittsburgh and had planned to make an early start in the Butler county rabbit fields. His body was removed to Pittsburgh.

YOU CAN'T HEAR, SO YOU'VE GOT TO WRITE IT— By Rube Goldberg

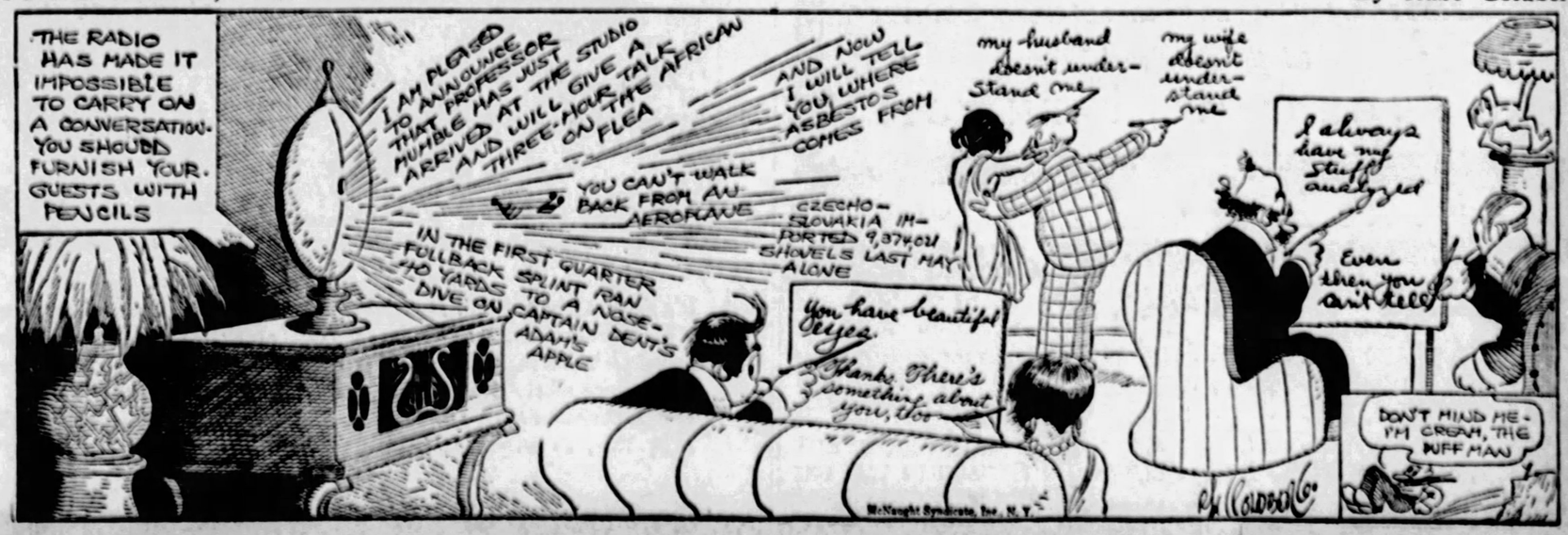
THE RADIO HAS MADE IT IMPOSSIBLE TO CARRY ON A CONVERSATION. YOU SHOULD FURNISH YOUR GUESTS WITH PENCILS
I AM PLEASED TO ANNOUNCE THAT PROFESSOR MUMBLE HAS JUST ARRIVED AT THE STUDIO AND WILL GIVE A THREE-HOUR TALK ON THE AFRICAN FLEA
AND NOW I WILL TELL YOU WHERE ASBESTOS COMES FROM
YOU CAN'T WALK BACK FROM AN AEROPLANE
CZECHO-SLOVAKIA IMPORTED 9,374,011 SHOVELS LAST MAY ALONE
IN THE FIRST QUARTER FULLBACK SPLINT RAN 40 YARDS TO A NOSE-DIVE ON CAPTAIN DENT'S ADAM'S APPLE
my husband doesn't understand me
my wife doesn't understand me
I always have my stuff analyzed
Even then you can't tell
You have beautiful eyes
Thanks. There's something about you, too
DON'T MIND ME - I'M CREAM, THE PUFF MAN
McNaught Syndicate, Inc., N. Y.
By Goldberg

"I'M FLIER, NOT FLAPPER," RUTH TELLS PARIS

Aviatrix Dances Where World War Ended

By International News Service.

PARIS, Nov. 2.—A visit to the Jupiter motor factory and a luncheon given by M. Potez, airplane manufacturer, were foremost on the program today for Ruth Elder and George Haldeman.

The Americans will be guided [illegible] factory by Capt. Paul [illegible] is preparing for a non-[illegible] from Paris to San Fran[illegible] a six-motored plane.

Her proposed visit to the motor factory and the luncheon given by the airplane manufacturer led Ruth to declare herself as an aviatrix first and a style-hunting woman second. To a group of women reporters who insisted upon directing their interview entirely toward Paris gowns and Ruth's interest in them, she said:

"I object to being considered just a brainless flapper. I did not come to Paris merely to go shopping. I wanted to fly here and I am interested essentially in flying.

"I like to go shopping, just as any woman does, and I have gotten a great thrill from shopping in Paris, but I am all through shopping and I don't want to be considered anything but a flier.

"I had hoped to do my bit toward commercial aviation and I still hope to do something to help develop it. I still feel that I shall be the first woman to make a trans-Atlantic flight. I have been restless for the last few days, hoping to be able to get a plane and do a few hours of flying. If I can get out to Le Bourget, I am going to try to make a flight, even if it is only around Paris."

Ruth and Haldeman spent most of yesterday sightseeing. In the Hall of Mirrors at Versailles, where the peace treaty of the great war was signed, Ruth exclaimed:

"What a beautiful floor to dance on."

Whereupon Senator Weiller, one of the party escorting the Americans, offered Ruth his arm and they danced around while other members of the party hummed a waltz tune.

Their evening was spent at a quiet informal dinner given by Sidney Veit.

$70,000 IN GEMS BANDIT LOOT

By Universal Service

CHICAGO, Nov. 2.—J. S. Alexander, New York diamond salesman, was robbed of $70,000 in gems just as he had spread out his sparkling wares before Nathan Kahn, Chicago jeweler.

The three bandits, with 'kerchiefs over their eyes, walked into Kahn's store, took the gems at the point of guns and drove off.

AUTO DEAD TOP DEATH LIST

The October mortality record of the county coroner's office discloses a total of 270 deaths investigated by the office last month, according to the report given out by Coroner W. J. McGregor yesterday. Of this number 95 were due to accident, 162 to general epidemics and 11 are homicide cases.

In the number of deaths by accident the automobile heads the list with 26; railroads second with 12. Football has claimed one life, poison four and drownings three. In the general epidemics, suicides led the list with 22, the largest number in any one month this year, and almost double that of last month. Deaths among infants were high, 22 being recorded. Deaths from alcoholism numbered five. In the 11 homicides, nine were by shooting.

(Advertisement.)

How Indigestion Leads to Ulcers

Indigestion is dangerous.

The same acid which sours the stomach, ferments the food, forms gas and causes pain, also attacks the delicate stomach lining, making it sore and raw. This is how ulcers start.

The safe treatment of indigestion requires the double-corrective action of **Bi-nesia.** This not only neutralizes acid instantly, thus stopping the pain at once—it also soothes, heals and protects the stomach lining and gives full protection against ulcers and chronic acidity.

Get a large 50 cent package of **Bi-nesia** tablets or powder of any druggist today and treat your indigestion the safe way.

EAST LIBERTY STORE INJUNCTION DROPPED

Injunction proceedings recently begun to prevent Milton Sadowsky from building a row of stores in Collins avenue have been discontinued. Anna E. Kent, who brought the action, claiming encroachment on property which she had leased, settled out of court. Judge A. B. Reid made the order discontinuing the suit.

DOWNTOWN "Y" MEN FORM SERVICE CLUB

The Meridian Club, an organization patterned after service clubs for business men, has been formed by the young men's division of the Downtown Y. M. C. A., and is intended to give youths the benefit of a study of civic and business topics that is denied them in the elder bodies. The club meets each Thursday noon in the assembly room of the Downtown Y. The speaker for tomorrow is A. B. Buckeridge, manager of the Pittsburgh Credit Bureau.

A. E. SOUTHARD NAMED AS CONSUL TO ETHIOPIA

WASHINGTON, Nov. 2.—President Coolidge yesterday appointed Addison E. Southard of Louisville, Ky., to act as minister resident and consul general of Ethiopia.

(Political Advertisement.) (Political Advertisement.) (Political Advertisement.)

FACTS

Taxpayers of Allegheny County

McGOVERN SAYS:

"Competent engineers having surveyed the new bridges for the Controller's office, have criticised their design."—Pittsburgh Sun, July 28, 1927.

The Facts Are

The design of County bridges represent the combined experience of the following engineers:

V. R. Covell, trained at Ohio State University, 30 year's experience on County Bridges.

C. M. *Reppert*, trained at Cornell, now Chief Engineer, City of Pittsburgh.

Samuel Eckles, trained at Washington & Jefferson, now Chief Engineer State Highway Department.

A. *D. Nutter*, trained at Massachusetts Institute of Technology, 20 years experience on County Bridges.

T. *J. Wilkerson*, trained at Missouri State University, Consulting Engineer Beaver County. Supervised construction of many large bridges in Western Pennsylvania.

A. A. *Henderson*, trained at Ohio State University, 28 years experience on County Bridges.

These bridges were approved by the Engineering staff of the United States War Department; Public Service Commission of Pennsylvania; State Highway Department; State Water and Resources Board; various Planning bodies and the engineers of numerous railroads and public utility companies concerned.

Who were the Controller's Engineers?

A. L. Humphrey, Wilmerding
Jas. C. Chaplin, Sewickley
J. H. Hershberger, Crafton
John M. Phillips, Carrick
E. R. Crawford, Duquesne
A. C. Lehman, Blaw Knox
R. V. Bingay, North Side
J. K. F. Weaver, Tarentum
Charles J. Lawrence
J. Dawson Callery
Henry O. Evans, Sec'y
Edith Oliver Rea
John L. Beaghen
P. J. McGrath
Charles L. Miller
Leo A. Green

TAXPAYERS COMMITTEE OF ALLEGHENY COUNTY

Watch for Additional Facts

GET THE FACTS, THEN VOTE

TRAVEL. TRAVEL.

EVERY SUNDAY
—EXCURSIONS—
AKRON, OHIO $2.75
YOUNGSTOWN, OHIO $1.75
NEW CASTLE, PA. $1.75
Leave Pittsburgh 7:50 A. M. Eastern Time. Returning Leave Akron 8:05 P. M. Youngstown 9:50 P. M. New Castle 10:03 P. M.
BALTIMORE & OHIO RAILROAD

TRAVEL.

$1.75 Round Trip
YOUNGSTOWN
SUNDAY, NOV. 6th
Lv Pittsburgh . . . 8:10 A. M.
RETURNING
Lv Youngstown . . . 6:20 or 8 P. M.
CONSULT TICKET AGENTS.
PITTSBURGH & LAKE ERIE

COMING TO TOWN!

All Wool Suits Topcoats and Overcoats

$12.75

The World's Greatest Value!

MORE TOMORROW!

THE ROSENBAUM CO.
"THE STORE AHEAD" | SIXTH, LIBERTY AND PENN | PHONE ATLANTIC 4500

NEW LOW PRICE!

ATWATER KENT

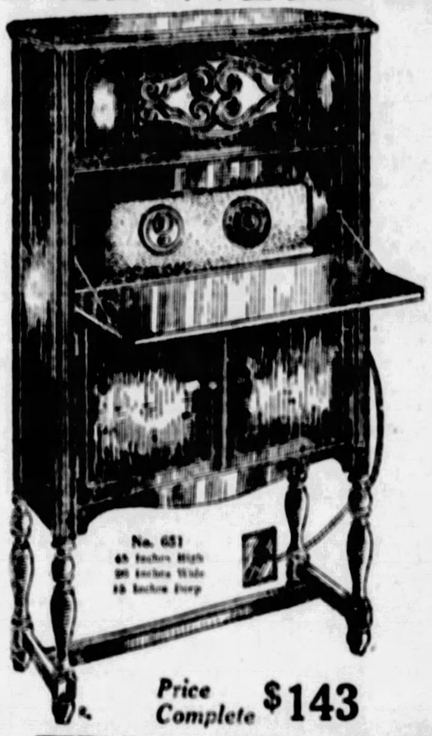

1 Dial—6 Tubes
Electrified!
To Operate From Your HOUSE CURRENT

$15.00 Down

Places This Atwater Kent Radio in Your Home

Then Moderate Weekly Payments. Special Low Terms This Sale Only.

Your $143 Buys Six-tube one-dial Atwater Kent Model 35 in exquisite Highboy, finished in mahogany or walnut with built-in long air column speaker. The marvelous Philco AB Socket Power. 6 Cunningham CX 301A tubes, C Supply, 1 Complete Aerial.

Price Complete $143

PHILCO
A-B SOCKET POWER

There are more radios using Philco for electrification than any other single type of socket power. This famous "Philco" and the Model 35 Atwater Kent Receiver combined with this magnificent cabinet, makes a radio offer that only Rosenbaum's radio supremacy could make possible!

Atwater Kent—6 Tubes—1 Dial

Spanish style console (with same set and equipment as listed above), made of the finest woods, finished in walnut, genuine mahogany, figured maple and acacia. Built-in long air column speaker. Permanent, beautiful piece of furniture. Special..... $159

—The Rosenbaum Radio Store, Fourth Floor.

What's a Muffet? M-m-m!... *Listen!*

It's light as a patty shell. Its crinkly top is butternut-browned. It nestles in your cereal dish as if made to order!

It's pure whole wheat. Firm, meaty grains, cooked, drawn out to a ribbon so filmy thin, so fine-spun, there's three whole yards, wound round and round, to every Muffet! Toasted crunchier than toast itself! Crumbles in the mouth like oven-crisped crackers.

All whole wheat's health qualities—vitamins, calories, bran. Easy digestibility. And, best of all, corking good to eat!

Serve Muffets at breakfast tomorrow, with cream and sugar. Or add fruit. Enjoy one yourself, and get an extra treat out of watching the rest of the family enjoy them! The Quaker Oats Co., Chicago.

SEE OUR RADIO ADVERTISEMENT ON OPPOSITE PAGE

Miss MacKay Is Continuing the Free Cutting Service

Expert stylist from Butterick's, New York, will cut a coat or frock free of charge, if material is purchased here. Make an appointment.

—Silks, on Second Floor.

THE ROSENBAUM CO.

"THE STORE AHEAD" | SIXTH, LIBERTY AND PENN | PHONE ATLANTIC 4500

Special
Fur Glazing Brush, $1.00

Give a thought to your fur-trimmed garments, fur scarfs and fur coats. The new patented steel wire Glazing Brush keeps furs clean and sleek.

—Fur Repairing, on Thirteenth Floor.

Tomorrow!—We Will Sell 500 Men's New $40 and $45 Two-Trouser Suits at $33!

An extraordinary purchase of New 2-Trouser Suits from one of America's leading clothing makers. Obtained at a price far below their market value—enabling us to sell them at a saving of $7.00 to $12.00 per suit! Men accustomed to the best in clothing will be amazed at the fine woolens, handsome patterns, smart styles and perfect tailoring in these suits. Be here early tomorrow for first choice!

Here's the Proposition:—

500 New 2-Trouser Suits at $33

Every Suit is Brand New! Purchased for This Selling!
2-Trouser Suits for Tall Men!
2-Trouser Suits for Short Men!
2-Trouser Suits for Stout Men!
2-Trouser Suits in Regular Sizes

Suit-buying opportunities of this sort are mighty rare! There's everything a man could desire in the matter of fabrics, colors, patterns, models and sizes And, besides, the saving is positively $7.00 to $12.00 on a suit!

2 and 3-Button Single-Breasted Suits, $33.00
New Double-Breasted Suits at . . . $33.00
Newest Fall and Winter Browns at $33.00
Rich Shades of Greys and Tans at $33.00
Fancy Blues and Blue Mixtures at $33.00

See Our Window Display of These Suits at $33

Men's Clothing Store, on the Fourth Floor— Use Escalator or Elevator

Fashion Forecast

The 2-button coat is the most popular model this season. It is more conservative in its proportions than heretofore. Shoulders are broad—hips suppressed. Trousers not extremely wide, but they hang in a full, loose manner.

Correctly yours,
Mr. Stylewise

Tomorrow—On the Third Floor

Cantilever SHOE SALE

1,200 Pairs of Nationally Famous Cantilever Shoes in Discontinued Styles—Regularly Priced $10.00 to $12.50—Sold While They Last, Pr. $6.95

Famous Cantilever Shoes—famous for their health and comfort characteristics—famous for smart appearance and wearing quality! All are perfect—simply a number of styles recently discontinued by the Cantilever factory—and through their co-operation placed on sale at an amazing price! Women who know Cantilever Shoes will instantly appreciate this remarkable offering! Come early tomorrow!

One and Two-Strap Pumps and Oxfords—Fine Selection of Patent Leather and Black Kid Leather—Plenty of Light and Dark Tan Two-Tone Effects—All Sizes in the Lot as a Whole—Fitted by Our Orthopedic Experts—Choice, $6.95.

November Selling of Gas and Coal Heaters

Be prepared for the cold weather! Select your heater from these high-grade types—economical in their use of fuel—wonderfully efficient—and moderately priced.

Stoves May Be Purchased on Our Budget Payment Plan

Golden Glow Radiant Heaters

4 Double Radiants	5 Double Radiants	6 Double Radiants
$15.00	$19.00	$23.00

Sturdily built; black porcelain enamel finish; brass trimmed. Thoroughly dependable. Give a splendid heat.

Reznor Radiant Heaters

4 Double Radiants	5 Double Radiants	6 Double Radiants
$15.00	$20.00	$25.00

Orthoray style; all brass finished; fancy shapes; with colored radiants. Excellent types of heaters that we can recommend unreservedly.

Radiant Home Coal Heaters

18-inch Fire Pot ..... $27.50 15-inch Fire Pot $33.50

Heating stoves with all cast body; full nickel trimmed. Give a wonderful heat.

Reznor Copper Reflector Heaters

No. 1	No. 2	No. 3
$3.50	$4.50	$5.50

Blue steel body; nickel trimmed; copper reflector with guard. Ideal for heating the bathroom or hall on chilly mornings.

—Stoves, on Eighth Floor.

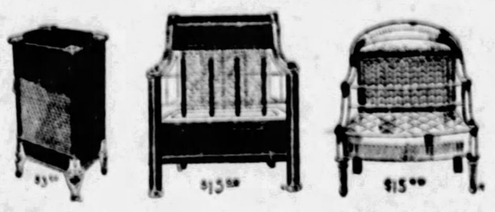

Dollar Sale of Stamped Goods

—In Art Goods Store, on Second Floor

All new. First quality merchandise—shown for the first time tomorrow—the savings are actually one-third to one-half. A wonderful opportunity to select Christmas gifts. Easy to embroider and so effective when completed. $1

$1.95 Stamped Bedspreads—Each $1.00

Good quality unbleached muslin; pink or blue striped borders. Choice of 2 designs for lazy daisy and French knot embroidery.

$1.69 Bedroom Sets Set, $1.00

Stamped on excellent quality linen. Comprising 2 scarfs, 3-piece vanity and pincushion.

$1.50 Pillow Cases Each, $1.00

Stamped in neat designs on good quality tubing. Hemstitched hems, or hemstitched for crocheted edge.

75c Linen Towels 2 for $1

Large size guest towels with pretty colored borders; stamped in 10 different designs.

75c Linen Scarfs 2 for $1

Stamped in two attractive designs on good grade of linen. Hemstitched hems. 18x36 in. and 18x45 in.

$2 Lunch Cloths Each, $1.00

Stamped on cream colored linen with rose, blue and gold borders; 44 in. square.

$1 Organdy Aprons 2 for $1

Dainty fudge aprons in peach, pink, yellow and white. Stamped in 4 pretty designs. Very special.

$1.50 Scarfs and Vanity Sets to Match—Ea., $1

Pretty tan organdy combined with green or rose, with dainty lace edge. Choice of 2 designs.

75c Voile Curtains 2 for $1

Stamped in neat designs on fine quality voile. Very effective when completed.

85c Scarf and Pillow Top to Match—2 for $1

Tan art cloth stenciled in blue; stamped in attractive designs.

50c Center, Scarf & Buffet Set to Match—3 for $1

Stamped on good grade of linen. Make a very attractive set.

—Art Needlework, on Second Floor.

Special Purchase 2000 Sets

Voile Curtains $1.39 SET

With Sunfast Band, Double Ruffle Valance Overall and Tie-Backs

Sheer quality, in ivory shade, with colored bands of rose, blue, gold, jade or orchid. Neat ruffled black picot edge.

—Curtains on Ninth Floor

THURSDAY—SPECIAL SELLING OF NOTIONS

In Our Large Notions Department, on the Street Floor—Savings Are Worth While!

Art Ticking Garment Bags

To Hold 8 Garments

A Special Lot at a Special Price— 95c

This bag is neatly made of a good grade of figured art ticking—top has strong metal garment hanging frame. Will hold 8 garments. Moth ball pocket in side. Protects garments from moths and dirt.

Art Ticking—Zipper Fastening Garment Bag—Fastens at side. Each..... $1.59

Ironing Board Pads and Covers—Fit any size board..... 59c

Clark's O. N. T. Thread—Black or white. Dozen..... 44c

Vera or Nadsco Hair Nets—Cap or fringe (30c dozen). Each..... 6c

Ironing Board Covers—Fit any size board. (3 for 50c). Each.. 18c

Elastic Sanitary Belts—Small, medium and large size. Each.... 18c

Sanitary Aprons—Rubber backs, net tops..... 25c

Tintex Dyes—The well-known dye, (3 for 30c). Box at..... 12c

O. N. T. Pearle Cotton—White or colors. Each..... 7c

SHOE BAGS—Made of Art Ticking in attractive patterns—8 pockets..... 45c

Do You Need Glasses?

If So, a Visit to Our Optometrist Will Surely Repay You

Your Choice, Thursday or Friday Either of Above $6.00 Frames at $4.00

Choose either of the above frames. Have your old lenses fitted into them, or have our expert optometrist examine your eyes and fit new lenses at small additional cost.

F. J. FINLEY, Optometrist.

—Liberty Avenue Balcony.

Color Preferences of the Blind

HIGHLY sensitive women who have been born blind are said to have preferences for certain colors to handle. Usually they like blues, but don't care for reds.

Fiction Page

One Church's Checkered Career

FROM a cathedral, a church at Bradwell-o-Sea, Essex, England, was converted into a lighthouse, and eventually became a barn. It was reconstructed seven years ago.

Whereas, A Girl Risks Her All To Get A Rich Society Husband—ITNEVERPAYS by Gilbert Rogers

Continued from Page One, This Part

Margie Is Ordered to Flirt With Adrian Martin, but Refuses to Do It

He looked like somebody who had given himself up to pleasure cynically, as if he did not know the meaning of hesitation or remorse.

"I don't know why you expected to meet me," he went on, after a pause, "but I'd like to know why you didn't want to meet me."

You couldn't hurt a man like that, you couldn't treat him like other men. Margie's gift of frankness came to her.

"Because you've got a perfectly awful reputation," she said, cheerfully.

He lifted his eyebrows in mock surprise. "But that's the very reason why women do want to meet me," he insisted.

"Well, I'm different."

"They all are. Do you know, you're almost as pretty as you think you are."

"I don't think I'm pretty," Margie flared indignantly.

"Every woman does. If she didn't, she'd commit suicide immediately."

He looked so bored, so tired. Margie wanted to be angry, tried to be angry, but could only smile. "He's horrid and conceited," she thought, "but then he is funny. And I suppose he has a right to be conceited."

He was looking down, smiling to himself. "Living up to a bad reputation is sometimes harder than living up to a good one," he murmured. "Now I suppose you expected I was the sort of man who'd invite you to his place, order champagne, lock the door, throw the key out the window? Do you know, just for once it would give me pleasure to be as—as you seem to want me to.

Do me a favor. Break away from this place. Come home with me. Let me prove to you and myself that I can have a quiet chat with a woman without behaving like a confounded actor in a movie."

"Thanks. I can imagine it all perfectly."

"Ah, I see you believe me. You believe I would be dull and naturally you'd rather stay here."

He half sauntered to the door. "Charming little talk, Miss—don't know your name. But I'd only forget it anyway."

She did feel angry at him then, she did want to say something that would be scathing, even to a man as protected as this. But the next instant something happened which changed the entire course of things.

"I'll go home alone," he murmured. "Go home and think about my mines in South America. They're more interesting than this—this kind of thing. By George, I think I'll go down there again with young Evesham."

"Who? What did you say?"

He turned, and his lazy glance flickered over her for a minute, taking in her suddenly brightened eyes, her lips half parted.

"Evesham. Jerry Evesham. A young fellow I hire for nothing to run one of the smaller mines between revolutions."

Jerry's boss—the man who had given Jerry his job—Adrian Martin! Adrian Martin with his millions, Jerry with his pittance! To do something for the man you love, to ask a favor as a woman, to have that secret surprise waiting for Jerry when he came back! And all at once she was a thousand times more interested in Adrian Martin than she had ever dreamed of being.

"Wait! Don't go. I want to ask you something. About—about Mr. Evesham."

He slowly shook his head. "I refuse to stay here any longer. I asked you to come home with me, and you turned me down. The offer is still open."

His smile was inscrutable. For a breathless instant she hesitated. To do something for Jerry, to get a perfectly splendid job for him, just by being agreeable for an hour! And after all, she wasn't afraid, and no harm would come of it. As he said, he wanted to show her how mild he could be. Impulses—impulses driving you this way and that—but they made you live, they made things happen!

She gave him a quick, answering smile. "Very well," she said.

She bowed to Mrs. Drake, an old, wearied dragon of a woman fighting hard to hold her place as the first field marshal of American society. As for Carlotta, there was no sign of her, and if Carlotta, with her variegated moods, were having a good time, she had probably forgotten at this moment that Margie existed.

Adrian Martin and she went down the flight of steps that led to the iron gates. Footmen came forward, the gates swung, a big blue car drove softly up, and she had settled herself back in its roomy dimness.

To Be Continued.

Copyright, 1927, Editors Feature Service.

The Sun-Telegraph Fifteen Cent Pattern

5893

A STYLISH DAYTIME DRESS.

Silk and wool jersey was used for this design, with a contrasting color for vestee, belt and collar facings.

The pattern is cut in three sizes: 16, 18 and 20 years. An 18-year size, if made as illustrated in the large view, will require 3¼ yards of 40-inch material together with ⅝ yard of contrasting material 36 inches wide for facing on belt, collar and vestee. The width of the dress at the lower edge with plaits extended is 2¼ yards.

Pattern mailed to any address on receipt of 15 cents in silver or stamps.

COUPON.

This pattern will be sent on receipt of 15 cents. Make number, name, address, etc., plain. Send to Pattern Department, The Sun-Telegraph, Pittsburgh, Pa.

No. 5893. Size.....

Name .....

Street and No. .....

City ..... State .....

(Advertisement.)

Beauty Hints

Protect your beauty in all kinds of weather with this new face powder—MELLO-GLO. Does not give the skin a dry feeling; does not clog the pores; is not affected so much by perspiration. Stays on longer. So pure and fine. MELLO-GLO is made by a new French process. It's truly wonderful.

Merely Margy, An Awfully Sweet Girl — Story by Lloyd Mayer — By John Held, Jr.

WHAT IS THAT STRANGE THING YOU ARE WEARING ON YOUR HEAD?
IT'S A HEAD GUARD!
WHAT'S IT FOR?
IT'S TO KEEP ME FROM GETTING KNOCKED UNCONSCIOUS!
HOW CAN THEY TELL WHEN YOU'RE UNCONSCIOUS?
OH! MARGY!

"My dear, I'm all-of-a-TOT-and-JITtle—I ACtually AM, because HAVE you GAZED upon ARab in his FOOTball get-up? You HAVEN'T? Well, my dear, you've actually never SEEN such an unCOUTH SPECtacle in all your born DAYS, my dear, because he HONestly looks like NOTHing Human—you know the TYPE! Well, ANYways, I don't think hardly ANY boys I know really look awfully WELL in these peculiar FOOTball haBILiments because I mean they really don't FLATter you, but when a youth is awfully sort of good-LOOKing and VIRile I think he can get aWAY with donning the MOLEskins or whatever you call them but when a boy has a physiognomy like ARab's he ought to be terribly sort of CAREful what he puts ON, because after ALL, my dear, clothes sort of HELP, don't you really think they DO? I mean I know HEAPS of girls who aren't really a BIT atTRACtive but I mean they get aWAY like a BREEZE because the way they DRESS is awfully SNAPpy, only PERsonally I think LOADS of girls think enTIRELy too much of apPEARances and are just CONsecrated on CLOTHES and things, which I think is SIMply AWful because I think a girl ought to REALize that just being FRIVolous doesn't get you a THING and you ought to be SErious-minded—I mean I ACtually DO!"

Love's Embers

Absorbing Sequel to "Revelations of a Wife"

By ADELE GARRISON

Katie Makes a Discovery About the Red Bearded Man

THE perturbation brought to me by Mary's naive comment upon Philip Veritzen's deference to my judgment increased instead of lessening as I thought over her words after her departure. Indeed I finally found that it was making me most reluctant to keep my appointment upon the morrow with my employer—I grimly reminded myself that I would better call him that, mentally, at least, even though he had objected so strenuously to my use of the term.

But there was no alternative for me now, unless I wished to throw up my work altogether. I had promised Mr. Veritzen by wireless that I would keep the appointment he wished, to go over the plans he had brought from Europe. I knew that his arrogance and his egotistical sensitiveness would accept no excuse for my failure to appear at his offices.

If it had been in the old days, when Dicky and I, no matter what our quarrels, yet had been lovers, I think that in this moment of troubled fearful speculation as to Philip Veritzen's possible future attitude toward me, I should have decided not to keep the appointment even though it meant breaking my contract.

But the estrangement between Dicky and me was based upon so terrible a thing—his belief, even though but for a brief period, that I was trying to poison him—that I knew there was but little hope of ever bridging the chasm between us which had resulted from it. And to me it was unthinkable that I should be economically dependent upon my husband if things should so shape themselves that life together in our home even under the present unnatural and trying conditions should become unendurable.

No, I must not throw over the high position in the Veritzen forces I had won and kept with arduous work based upon my training of years in teaching history. Not yet, at least. I could imagine conditions which would force me to such a renunciation, but so far, there was nothing save my own fearful fancies to justify such a course.

But it was with a distinctly depressed spirit that I made my preparations for my early journey in the morning, for the only train which would get me into the city in time for my appointment left the neighboring station at 6 o'clock. When Katie's unmistakable tattoo sounded on my door I welcomed it eagerly. Whatever she might be bringing me, mirth or vexation, it would be a diversion from my own troublesome thoughts.

That the interview would furnish me amusement, I was sure when my little maid entered with a mysterious air which would have done credit to her favorite movie detective. I felt sure that she would have liked to shield her face with a fold of a black cloak as she slunk into the room, looked all around it for a possible third person and then whispered:

"Pleez, Missis Graham, you lock door qveeck."

I was glad of the opportunity to hide the twitching of my lips as I obeyed her, but I controlled my mirth rigidly as I turned back to where she stood, watching me intently.

"Vot you tink?" she demanded in a stage whisper. "You know you told me to find out vot I could about dose men from Mester Grimsey's shack. Vell! I found sometings, I'll tell cock-eyed vorld!"

I had no remembrance of giving Katie any such direction, but guessed that she had interpreted liberally my instructions to her at the time the men were talking to Jim and I wished to find out what nationality they were. But I was not sorry to be informed of any new development concerning our queer, new neighbors.

"What did you discover, Katie?" I asked encouragingly.

"I found out dot red-headed fellow, he have false vig—I no tink hees hair red, und I tink he been vot you call—servant to Mester Graham ven he in var. He act about like on stage ven Mester Graham talk by heem."

(Copyright, 1927, Newspaper Feature Service, Inc.)

BLUE GOOSE AFG

GRAPEFRUIT

are brimful of flavorful juice. The Blue Goose trademark, on the skin of each fruit, promises highest quality. For the best in fruits and vegetables, say "Blue Goose."

AT YOUR DEALER'S

America's fastest growing tea in popularity

TETLEY TEA

A blend containing India Tea

REWARD WILL SURELY COME TO THOSE WHO PERSISTENTLY READ AND USE THE SUN-TELEGRAPH CLASSIFIED ADS.

A nice selection, Mother—

But what price "convenience?"

"THREE different sets and we are to select one, eh! A lot of mighty fine silver to keep in the house tonight. I wonder how these stores do it? Who pays for the convenience of 'home selection'? There must be thousands and thousands of dollars worth of rugs, furniture, clothing, silverware, household goods and all sorts of things in homes in this town tonight that won't be sent back for a week."

Every merchant knows that there are times when it is necessary to send merchandise for approval in the home. He sends it out with the understanding that, if not satisfactory, it will at least come back promptly. What every merchant seeks to avoid is the abuse of the return privilege, an abuse that entails needless operations and adds to the cost of doing business. You are asked to do your part in selecting carefully and returning goods only when necessary.

This advertisement is published by *The Merchants Council of the Chamber of Commerce of Pittsburgh* in the interest of better and more economical buying.

Select with Care—Buy to Keep

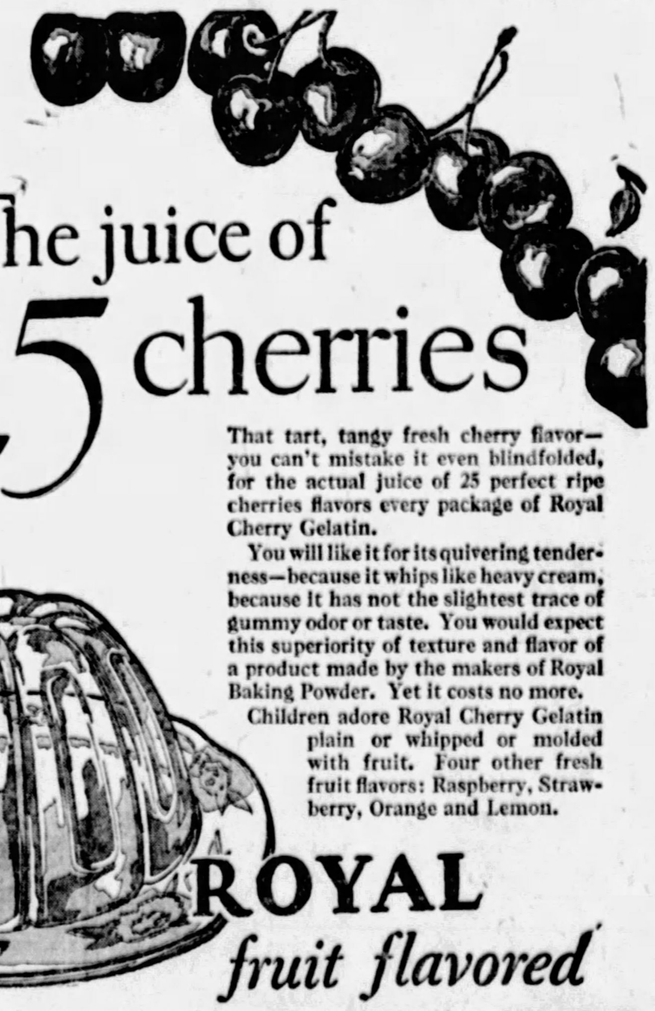

The juice of 25 cherries

That tart, tangy fresh cherry flavor—you can't mistake it even blindfolded, for the actual juice of 25 perfect ripe cherries flavors every package of Royal Cherry Gelatin.

You will like it for its quivering tenderness—because it whips like heavy cream, because it has not the slightest trace of gummy odor or taste. You would expect this superiority of texture and flavor of a product made by the makers of Royal Baking Powder. Yet it costs no more.

Children adore Royal Cherry Gelatin plain or whipped or molded with fruit. Four other fresh fruit flavors: Raspberry, Strawberry, Orange and Lemon.

ROYAL *fruit flavored* GELATIN

WEDNESDAY'S RADIO PROGRAM

The Pittsburgh and out-of-town radio programs listed below are for broadcast after 6 o'clock tonight. The wave length in meters and the station location follow the call letters. For those listeners who are constantly in search of the best entertainment offered by the hundreds of broadcasting stations, these programs are recommended: Anniversary Program, KDKA (316), 6 o'clock; Remington band, WGY (379), 7:30 o'clock; Aeolian concert, WCAE (517), 8:30 o'clock; Ethel Leginska and Fraser Gange, WJAS (270), 9 o'clock.

EASTERN STANDARD TIME.

LOCAL

6:00 P. M.

KDKA (316)—Seventh anniversary program, featuring Westinghouse band, T. J. Vastine, conductor, and Little Symphony, Victor Saudek conductor. Talk by H. P. Davis, "Father of Radio Broadcasting."
WCAE (517)—Music from Waldorf-Astoria, New York.
KQV (270)—Half hour of popular numbers.

6:30 P. M.

KQV (270)—Chats by the Weather Man.
KDKA (316)—Time. "Earthquakes," by Prof. Ransom E. Somers from the University of Pittsburgh studio.
WCAE (517)—Dinner-dance music.
KQV (270)—Time. Special features.

TONIGHT

at 8:30 on W.C.A.E.

The great Aeolian Pump Contest goes on during the regular Wednesday evening

DUO ART RECITAL

For several weeks more this contest will be a regular feature of the Duo Art Recitals. Each week generous cash prizes will be awarded. There will be grand prizes besides, awarded at the end of the contest. Be sure to tune in tonight, and let us send you the circular that gives full particulars.

These recitals are broadcast by one of the foremost musical organizations in the world, The Aeolian Company, makers of the famous Duo Art Reproducing Piano, the instrument which records exactly the playing of the greatest artists. We should be glad to have you call and see the Duo Art for yourself.

Mellor's
604 Wood St. Pittsburgh
FOUNDED 1821

Good-Bye Corn!

Lifts Right Off—No Pain

Doesn't hurt one bit. Drop a little "Freezone" on an aching corn, instantly that corn stops hurting, then shortly you lift it right off with fingers.

Your druggist sells a tiny bottle of "Freezone" for a few cents, sufficient to remove every hard corn, soft corn, or corn between the toes, and the foot callouses, without soreness or irritation.

(Advertisement.)

Getting Skinnier Every Day

Hollows in Cheeks, Neck and Chest Growing Deeper Every Week

Someone Ought to Tell Him How to Gain Pounds of Solid Flesh and Look Like a Real Man

Tens of thousands of thin, run-down men—yes, and women too—are getting discouraged—are giving up all hope of ever being able to take on flesh and look healthy and strong.

All such people can stop worrying and start to smile and enjoy life right now, for McCoy's Tablets, which any druggist will tell you all about, is putting flesh on hosts of skinny folks every day.

One woman, tired, weak and discouraged, put on 15 pounds in five weeks and now feels fine.

McCoy takes all the risk—Read this ironclad guarantee. If after taking 4 sixty cent boxes of McCoy's Tablets or 2 One Dollar boxes any thin, underweight man or woman doesn't gain at least 5 pounds and feel completely satisfied with the marked improvement in health—your druggist is authorized to return the purchase price.

The name McCoy's Cod Liver Oil Tablets has been shortened—just ask for McCoy's Tablets at May's Drug Stores or any drug store in America.

7:30 P. M.

KDKA (316)—"Power Period."
WCAE (517)—Light opera, to be announced.

8:00 P. M.

KDKA (316)—Champion Sparklers.
KQV (270)—Tin Horn Ramblers.

8:30 P. M.

KDKA (316)—Sylvania Foresters.
WCAE (517)—Aeolian concert.

9:00 P. M.

KDKA (316)—Spotlight hour.
WCAE (517)—Time. Troubadors.
WJAS (270)—Ethel Leginska and Fraser Gange.

9:30 P. M.

WCAE (517)—Silvertown orchestra and silver-masked tenor.

10:00 P. M.

KDKA (316)—Time, weather, time.
WJAS (270)—Famous composer hour, featuring the career of Sir Arthur Sullivan.

10:30 P. M.

WCAE (517)—Dance music.

11:00 P. M.

WCAE (517)—Vincent Lopez and his orchestra.
WJAS (270)—Time.

OUTSIDE PITTSBURGH

6:00 P. M.

WBCN (760) Chicago—Organ, vocal.
WAIU (267) Columbus—Restaurant orchestra.
WRVA (256) Richmond—Anniversary program.
WWJ (353) Detroit—Dinner music.
WCAP (469) Detroit—Dinner concert.
WEAF (492) New York—Waldorf dinner music (WEEI, WCAE, WTAG).
WTAM (389) Cleveland—Dance orchestra.
WIP (508) Philadelphia—Concert.

6:15 P. M.

WOR (422) Newark—Parody club orchestra.

6:30 P. M.

KFAB (340) Lincoln—Dinner concert.
WAIU (282) Columbus—Instrumental trio.
WSM (341) Nashville—Studio.
WDAF (366) Kansas City—Walk Over program.
WFI (509) Atlantic City—Dance orchestra.
WJZ (454) New York—Freddie Rich orchestra (WEAF, WTAG, WCAE).
WEAF (492) New York—Campus Carolers (WEEI, WTAG, WCAE).
WGN (370) Davenport—Contralto, violin.
WJZ (454) New York—Somewhere in Music.
WMBH (360) Chicago—Harding stage.
WTAM (389) Cleveland—Studio.
WBZ (333) Springfield—Newscope's orchestra.

11:00 P. M.

KFAB (340) Lincoln—Troubadour Orchestra.
WAIU (282) Columbus—Theater hour.
WOR (422) Newark—Stern's Alabam orchestra.
WJR-WCX (441) Detroit—Goldkette's orchestra.
WHAM (278) Rochester — Roy-O-Vac program.
WFAA (476) Clearwater—Dance program.
KFI (468) Los Angeles—Talbot orchestra.
KFOA (455) Seattle—Organ.
WEAF (492) New York — Hogan's orchestra.
WGN (370) Chicago—Music box.
WMAK (340) Buffalo—Silver Slipper orchestra.
WCAU (337) Philadelphia—Organ; chorus.
WTAM (389) Cleveland—Dance orchestra.
WMAQ (447) Chicago—Dance orchestra.

11:45 P. M.

WFI (509) Atlantic City—Silver Slipper orchestra.

12:00 P. M.

WTMJ (394) Milwaukee—Eagle's frolic orchestra.
WHAM (278) Rochester—Jadlam's orchestra.
WJZ (454) Chicago—Hodge Podge.
WBBM (389) Chicago—Lucky string in concert.
KYW (536) Chicago—Johnny Hamp's orchestra.

12:45 A. M.

WMB (476) Atlanta—Concert.

12:00 MIDNIGHT.

KFI (468) Los Angeles—The Man Who Would Be King.
KOIL (278) Council Bluffs—Peacock Inn orchestra.
WFAA (476) Chicago—Popular.
WIAS (345) Chicago—Concert carnival.
WIAB (306) Chicago—Heidleman Mosk's orchestra.

12:45 A. M.

WDAF (370) Kansas City—Nighthawk frolic.

1:00 A. M.

KFI (468) Los Angeles—Violinist.
WMAQ (447) Chicago—Popular (2 hours).

2:00 A. M.

KOIL (278) Council Bluffs—Concert ensemble.

Thursday's Early Radio

These programs of Pittsburgh radio stations are for broadcast throughout Thursday until 6:00 p. m. The wave length in meters follows the call letters.

6:45 to 8:00 P. M.

WCAE (517)—Setting-up exercises.

8:00 A. M.

WCAE (517)—Program of music.

10:00 A. M.

KDKA (316)—Time, news, weather, markets.

10:15 A. M.

KDKA (316)—Housewife's period.

10:30 A. M.

KDKA (316)—Theatrical calendar.
WJAS (270)—Moment musical.

11:00 A. M.

WCAE (517)—Household commodities.

11:15 A. M.

WJAS (270)—Time. Aunt Sammy's housekeepers' chat.

11:30 A. M.

WJAS (270)—Musical program.

11:45 A. M.

WJAS (270)—Hints on radio. Radio question box.

11:50 A. M.

WCAE (517)—Safety and garden bulletins.

11:57 A. M.

KDKA (316)—Time, weather, markets.

12:00 NOON.

WJAS (270)—St. Patrick's Church services. Sermon, "Honesty."
WCAE (517)—Primer for town farmers. Farm Basics.

12:15 P. M.

WCAE (517)—Chest of music.

12:45 P. M.

WJAS (270)—Pathephonic.

1:30 P. M.

WJAS (270)—"Raisin Pie."

1:35 P. M.

WJAS (270)—Weather. Book review.

1:45 P. M.

WJAS (270)—Afternoon musical.

2:00 P. M.

WJAS (270)—Financial report.

3:30 P. M.

WCAE (517)—Piano recital by Lillian Bardoner.

4:00 P. M.

KDKA (316)—Time, weather, markets.
WCAE (517)—Songs by Joe Gerlach.
KQV (270)—Music review.

4:30 P. M.

WCAE (517)—San Carlo hour, with Louise Taylor, soprano, and Mario Valle, baritone.

5:00 P. M.

KDKA (316)—Time, markets.
WCAE (517)—Period for children.

5:20 P. M.

WCAE (517)—"Safety and the Railroads," by Frank Babcock.

5:30 P. M.

WCAE (517)—Agnes and Catherine Over, with Lillian Bardoner, pianist.

5:55 P. M.

KDKA (316)—Theatrical calendar.

KDKA TONIGHT TO CELEBRATE ANNIVERSARY

KDKA, the pioneer radio broadcasting station, tonight will observe its completion of seven years of broadcasting with a special anniversary program, which will again bring to the listeners H. P. Davis, vice president of the Westinghouse Electric and Manufacturing Company, known as the "Father of Radio Broadcasting."

The Westinghouse Band, directed by T. J. Vastine, the first unit of musicians to broadcast, will open the anniversary program at 6 o'clock. The KDKA Little Symphony Orchestra, which was organized by its present conductor, Victor Saudek, shortly after KDKA began operations, also will participate in the program, as will three pioneer broadcasters: Edgar Thomson Steel Works Quartet, which first sang in an improvised studio at the Westinghouse plant; R. V. B. Trio Allan B. Davis, baritone; Jim Hughes and Miss Emma Bishop; Will Rhodes, tenor; Frederick G. Rodgers, baritone; Etta G. Cunningham, soprano, and members of the faculties of the Pittsburgh Musical Institute and the University of Pittsburgh. J. C. McQuiston will be in charge of the program which will continue until 5 o'clock and from 10 to 11 o'clock.

KDKA'S first great achievement, that of broadcasting the Harding-Cox election returns November 2, 1920, has been followed by many accomplishments, including the first broadcast of church services and the first descriptive reports of a boxing match and a baseball game.

DENIES LEGALITY OF STATE TAX

By Universal Service

WASHINGTON, Nov. 2—The War Department yesterday denied the right of the State of Alabama to impose a tax on power manufactured at the government-owned Muscle Shoals plant.

In reply to a letter from the State Tax Commission requesting payment of an assessment, Secretary Davis informed him that the Supreme Court had ruled that the Federal government is exempt from such levies. He added that if the state believed that the decision is not applicable, the matter would be given further attention.

(Advertisement.)

DRINK WATER IF BACK OR KIDNEYS HURT

Too much rich food forms acids which excite and overwork the kidneys in their efforts to filter it from the system. Flush the kidneys occasionally to relieve them like you relieve the bowels, removing acids, waste and poison, else you may feel a dull misery in the kidney region, sharp pains in the back or sick headache, dizziness, the stomach sours, tongue is coated, and when the weather is bad you have rheumatic twinges. The urine is cloudy, full of sediment, the channels often get irritated, obliging one to get up two or three times during the night.

To help neutralize these irritating acids and flush off the body's urinous waste, begin drinking water. Also get about four ounces of Jad Salts from any pharmacy, take a tablespoonful in a glass of water before breakfast for a few days and your kidneys may then act fine and bladder disorders disappear.

This famous salts is made from the acid of grapes and lemon juice, combined with lithia, and has been used for years to help clean and stimulate sluggish kidneys and stop bladder irritation. Jad salts is inexpensive and makes a delightful effervescent lithia-water drink which millions of men and women take now and then to help prevent serious kidney and bladder disorders.

(Advertisement.)

Annoying Night Coughs

Stopped Almost Instantly

Very frequently adults and children, especially children, have spells of night coughing due to bronchial irritations or while suffering from colds. These coughing spells, if not quickly checked, are very injurious to the health.

A famous physician's prescription called Thoxine, much better than patent medicines and cough syrups, acts on a different principle, relieves the irritation and stops the cough within 15 minutes or money back. Contains no chloroform, dope or other harmful drugs. Pleasant tasting and safe. 35c, 60c and $1.00. Ask for Thoxine. At all druggists.

ROBERT W. CHAMBERS

begins the

Greatest of his Great Historical Novels

"THE SUN HAWK"

Courageous love pitted against the intrigue of a corrupt court

"THE SUN HAWK" blazes a trail of love, intrigue, and adventure. A stirring romance of Frontenac's cavaliers, the violent, stubborn, lovable French adventurer. The hero, an unknown English lad, handsome, fearless. From Turkish flames and slaughter he rescues a lovely daughter of the French court—only to see her....! This fascinating tale unfolds against the background of the court of Louis XIV and the opening of the New World.

Robert W. Chambers' historical novels are considered his finest work. The SUN HAWK is the greatest of them all. Don't miss the opening installment in the November Pictorial.

The prize novel "Rebellion." A gay story by Dorothy Speare: More good fiction. "The Trouble with Women," Beauty Hints, six Home Making articles, 12 pages of fashions, a wealth of interesting reading.

All these and much more for 15 cents

Is Marriage Doomed? Is Lasting Love Possible?

Dr. Will Durant, outstanding philosopher and popular lecturer whose "Story of Philosophy" is the best seller of non-fiction books, writes for the November Pictorial. Read the "BREAKDOWN OF MARRIAGE." It is a fine, courageous analysis of the institution of marriage, its history, its meaning, the repeated failure of many modern marriages. He shows us why it seems to be on the verge of breaking down,—why it must not be allowed to break down. What he has to say is new and startlingly candid.

From Brooklyn Slums to a Beverly Hills Mansion

How does it feel to win a Beauty Contest?—to sign a movie contract?—to tramp the streets from studio to studio?

The quicksands of Hollywood are strewn with girls who have been called "the most beautiful in the world."

In the November Pictorial Jim Tully tells the fascinating life story of Clara Bow, the exception whose genius and fire lifted her to stardom. A modern fairy story, sad, gay, fascinating. Be sure you don't miss this story of a modern Nell Gwynn in the November Pictorial.

WILL DURANT

CLARA BOW

Of this NOVEMBER ISSUE we have printed over 2,400,000

PICTORIAL REVIEW

The Pictorial Review Company
222 West 39th Street
New York, N. Y.

I enclose $1.50 for one year's subscription beginning with the November issue.

Name .....
Street .....
City ..... State .....

SPARK OF WINNING SPIRIT REKINDLED AT STATE

When Irish Meets Irish, McTigue Gets Knocked Out

★ SUN-TELEGRAPH ★ SPORTS ★

TIGERS LOCK GATES

PRINCETON, N. J., Nov. 2.—Coach Bill Roper sent his Princeton squad through their practice yesterday behind closed gates, locked even to the press. It was learned afterwards that Roper had ordered one of the severest scrimmages of the season. With Ohio State on the schedule next Saturday and Yale following, Roper does not intend to spare his team.

THROUGH the SPORT LENS by HAVEY BOYLE

HARRY BOYLE

IN THE Carnegie Tech game Charley Edwards, the excellent Pitt quarterback, was hurt almost as soon as the boys went to the post, and Fisher, another good quarterback, was rushed to the relief. In that game Fisher showed he can do something besides run interference, as he carried the ball after the fashion of the fast mail passing through Podunk. Fisher showed such talent in that game that the Panther bosses were ready to give Edwards all the time he needed to recover. Now Fisher comes up with an injury just before the most important game on the schedule—that with Wash.-Jeff—and Jock Sutherland has been forced to the extreme measure of making a second-string fullback (Fyock) into a first string quarterback. One good feature, if any can be found by Pitt eyes, is that Welch, the captain, calls the signals at the halfback position, but this fact, of course, does not make up for the loss of two such capable men as Fisher and Edwards.

THERE is no doubt about the seriousness of the situation, although Wash-Jeff authorities will wink a little at the stories now coming out of the Pitt camp. There is always a chance that an injured man, reported completely out, sets the boys to holding onto their caps, when he dashes out unexpectedly to play, and this may happen in the coming game, but if either Fisher or Edwards recover the Pitt bosses will be surprised.

THE Panthers' greatest handicap, it seems here, however, will be from the absence of Booth, the fullback, who is one of the very best in the country on the offensive. Parkinson, a better defensive man, has not yet [illegible] the power and drive of Dick Booth.

READING all this the boys from Washington, Pa., may be tempted to come out with a few stories of a similar nature, the while they discount the singing of the blues at Pitt.

However Andy Kerr will not be deluded into any feeling of great safety even if he were told the whole 11 regulars of the Panthers were hobbling around on crutches. Andy will have no trouble in impressing his talented team that no matter who is in the Pitt lineup or who is out of it the Wash-Jeff boys can always count on just a little stronger tackling and running than they have seen all year.

IT'S going to be too bad if Jock Sutherland cannot throw his best lineup into the coming game, for with both clubs primed the game stands to be one of the greatest in years—anywhere. If the grave fears at Pitt now stand up right until game time, Wash-Jeff must go in as a favorite, for as the teams stands, full equipped, they are on even terms. The slightest depreciation in strength on one side or the other may be the thing that will swing the tide of battle to the side with no depreciation of strength.

SPORT COMMENT

(Continued from Page Twenty-one.)

State and slightly outplayed W. & J. in a scoreless game that the visitors had been expected to win.

Now Sutherland has a team which he made himself, composed of players who never had any college coaching save that which Jock and his staff gave them, and its record to date evidences a consistent strength that has made it noticed all over the country.

THE eleven's outstanding characteristics are versatility and dash; its scoring weapons are more varied, perhaps, than those of any previous Pitt team, excelled by very few teams of any year at any school, and it plays with a fire and drive that are rarely in first-class teams.

The 1927 Panthers are ample evidence of the sound judgment and ability to instruct of the man who, in 1916-17 that ever wore the Blue and Gold, came back to his own school to take up the thankless task of filling the shoes of the great master strategist of the game.

Sutherland's friends are saying, and not without warrant, that no human man could have been found anywhere who would have come closer to doing that.

"SATURDAY'S game will be a line fight," says a Western Pennsylvania coach of wide reputation, who is as interested in the coming battle between the Panthers and Presidents as are many thousands of his fellow citizens.

"Both teams have splendid backfields, and they are of approximately even strength," he continued. "This game will be won in the line where W. & J. is much heavier and Pitt a trifle better balanced. If I knew the answer in advance I could make my fortune this week."

This observer goes on to remark that IF the Panther forwards can hold their own, even, the local lads will win, for he esteems the running attacks of the two teams as just about equal, and thinks that if the Pitt line can give the Blue and Gold backs enough help to bring up the W. & J. secondary defense, the Panthers' splendid forward-passing attack will give them a decided edge.

Lions "Made" By Confidence

STATE COLLEGE, Pa., Nov. 2.—Shades of the great teams that represented Penn State in its championship years of 1919 to 1921 are stalking across the historic gridiron of the Nittany Valley. The spark of winning spirit, missing among the Lions for so many seasons, seems to be rekindled in the 1927 edition of Hugo Bezdek's eleven. The Lion of 1927, as befits a king of beasts, is once more a roaring rampant figure.

Students and graduates who have watched Penn State teams for the past nine years are comparing the present team to the winning combinations molded in the days of Kilinger, Higgins, Way and Light Horse Harry Wilson. The same confidence that imbued the Lions of a half a dozen years ago is back in the Nittany fold. The largest asset of the Penn State championship teams was a feeling that they could not be beaten, and the present team feels much the same way.

After the defeat by Bucknell the change became apparent. On the Monday following that defeat the players reported with a different attitude and a different notion of what they ought to do in daily practice. All of that week and in the last three weeks the players have become roaring Lions again. They swept through Penn, Syracuse and Lafayette and are now going after George Washington as though the national championship depended upon that game. George Washington is undefeated to date and boasts a better record than the Lions so far as games won and lost is concerned, although some of its opponents have not been of the caliber of the teams that State has beaten.

PITT

(Continued from Page Twenty-one.)

his Panthers for the W. & J. game Saturday. He is almost set on his intention of starting Dwight Fyock at quarterback, and has been working him at that position for the past two days. Fyock is one of the fastest men on the squad, and is the best man to lead interference for Welch, for the simple reason that he is about the only one able to remain in front of Gibby long enough to get past the line.

Carnegie Tech will leave tomorrow night for New York and the game with Chick Meehan's Violets of New York University Saturday. The squad will arrive in Gotham Friday morning and will remain in the city instead of going out-of-town to a country club as was the method of procedure last year. Tech is to drill on the Polo Grounds gridiron Friday afternoon.

SPECIAL TRAIN FOR DUKES

Arrangements for the chartering of a special train to convey approximately 500 Duquesne grid fans to Johnstown are about completed, according to Manager John Heisman, and indications are that Layden's Bluffites will not want for support when they oppose St. Francis in the Flood City Stadium Saturday afternoon.

SEIFERT, ROCCO REMATCHED

Sandy Seifert, North Side heavyweight, is to fight Emmett Rocco, the fine young prospect of Ellwood City, again at Youngstown. Rocco recently was credited with outpointing his more experienced opponent in a bout in the same village.

Sandy left last night for New York to train for the bout. He said he would be in better condition this time and hoped to win decisively over the youngster who has knocked out Quintin Romero-Rojas, Joe Burke, Soiler Maxted and others. The North Sider has no big fellows to work out with while preparing for the initial go with Rocco, but will have plenty of sparring mates in the big town.

The return bout is scheduled for Friday night of next week.

Oddy DeMarco, who returned yesterday from Milwaukee, where he won on a foul over Harry Kahn, and Chicago, where he was not permitted to fight because of a New Jersey ban hanging over him, left this morning for Clarksburg, W. Va., where he meets a Young Jack Dempsey tonight.

Jimmy Slattery, recognized as the light-heavyweight champion by the National Boxing Commission, hexes Murray Gillitz in Buffalo tonight. Jimmy Goodrich, former lightweight champion, meets Izzy Grove in a six-round bout in New York.

The card has been completed for the boxing show at McKeesport tomorrow night with the arranging of the two six-round preliminaries. Marty Hale of McKeesport hexes Tiger Joe Randall of Duquesne in the second bout and Darrell States and Richard Gilbone, McKeesport heavies, meet in the opener. Harry Dudley and Alex Simms are the windup principals and Jackie Murray and Tom Phillips will clash in the eight-round semi-final.

Ace Hudkins says he will quit the ring if he loses to Jap Dundee in their welter-weight championship bout in Los Angeles tomorrow night. "I'll quit while I have my health," the Wildcat, who takes considerable punishment in his bouts, declared.

Young Pisani, of Mt. Washington, will substitute for Freddie Boylston, of New Kensington, against K. O. Perry, of McKeesport, in the 10-round main bout of a show at Kittanning tonight.

EDGEWOOD CLUB FETES CADDIES

Almost 200 caddies of the Edgewood Country Club were dined and honored in its clubhouse last night, bringing to an end months of eager anticipation on the part of the youngsters.

Shortly after 6 o'clock the lads were called into the clubhouse and seated. There were even more than had been expected. Members of the Edgewood club, including Harry Wilhelm, J. B. Flannigen, Herbert F. Miller, Jr., Dr. W. L. Thankhurst, F. A. Power, Mrs. Harry Wilhelm and Mrs. F. A. Power, along with members of the clubhouse staff and Mr. and Mrs. Herb Lawson, the former club professional, and Jimmy O'Donnell, caddie master, rushed madly about the spacious rooms, breaking a deep trail to and from the kitchen, endeavoring to provide enough food to satisfy the bag-carriers.

KECK

Continued from Page Twenty-One.

breakdown, according to word from Saltsburg. Friends of Jim who had heard he was out playing golf while his team was battling the Pitt freshmen at Saltsburg last Saturday were amazed and made hurried inquiry to determine what had happened to him, for this is very much unlike James Lafayette Marks. What they learned was that Jim was recovering from a bit of a breakdown and had been ordered by his doctor to keep away from all excitement, principally the games in which his proteges were engaging.

THE Pitt-W. & J. game at the Stadium Saturday will be broadcast by both KDKA and WJAS. Louis L. Kaufman will announce for KDKA with Percy F. Boyd assisting him. H. R. Davis, assisted by H. E. Clark, make up the WJAS combination. WJAS will go on the air at 1:45 and KDKA at 2 p. m. Both broadcasts will be made direct from the press box in the Stadium. The Penn-Harvard game at Philadelphia will be broadcast by the National Broadcasting Company, with Graham MacNamee at the microphone.

IF IT were not for the fact that Mike McTigue took so much punishment during the short time his bout with Mickey Walker at Chicago last night lasted, boxing fans might be excused if they pointed the finger of suspicion toward the battle, for Walker is anxious to avoid defending his middleweight crown by going out after bigger stuff, and such a dramatic and quick victory over a cagy veteran on the order of McTigue naturally paves the way for such an event. Ordinarily, McTigue is too smart a defensive boxer to be caught napping with a surprise attack such as Walker launched, but it may be that last night Manager Jack Kearns had Mickey popped up for one of those Jack Dempsey starts. Defeat at this stage means nothing to McTigue, who easily could be used as a stepping-stone for Walker. Stranger things have happened.

DUNDEE-HUDKINS ODDS NOW AT EVEN MONEY

LOS ANGELES, Nov. 2.—(AP.)—The dollars and cents barometer of fight forecasters indicated today a rising confidence in the ability of Joe Dundee to regain tomorrow night the title challenge of the Nebraska Wildcat, Ace Hudkins.

Odds that in many quarters 10 days ago favored Hudkins to take the welterweight crown from the Baltimore Italian have disappeared and in their place even money reigned.

SHOTS and PASSES

By Julius Levin

THE Goldenson Furnitures of the South Side, who withdrew from the Allegheny County League to compete in the Pittsburgh and Ohio Valley League this winter, expect to open their schedule against the Morry Cadets at Braddock on November 21.

Two newcomers will make their debut with the Goldensons this winter, Charles (Chuck) Jackson, former South High School star, and "Pat" Longwin, well-known independent flash, having turned out for Bill Magidson's quintet.

Pusatelis, another well-known South Side star, is seeking a regular position at guard. During his day at South High Pusatori ranked with the best in local scholastic circles and Manager Magidson is expecting much from him this winter.

RAY LaCARIO has been obtained to coach the Goodwill Midgets, composed of youngsters of the Lawrenceville district. Manager Mrozewski is arranging an attractive schedule for his gamers and is eager to meet the best midget teams operating in this vicinity.

The Goodwill team made a good showing in the Allegheny Mountain Association tournament last winter and will be out this year to cop the championship of its class.

THE management of the Pittsburgh Tech basketball team has opened negotiations for an intersectional game to be played in Decatur, Ill., with one of the leading Catholic high schools of the Middle West. This game is planned for the first of the year. The Decatur quintet is regarded in western basketball circles as one of the best floor machines in that section of the country. This game should prove one of the highlights of the Pittsburgh Tech schedule.

THE Pittsburgh and Ohio Valley League and other circuits being organized by J. J. Freund, Jr., will meet tonight in Kaufmann's to complete plans for the 1927-1928 campaign. Teams interested in obtaining franchises are invited to attend tonight's meeting. Representatives are asked to use the Fifth avenue entrance.

DRIBBLES

Kissel has been elected captain of the Penn Five of Sharpsburg, which has been entered in the Central League. He will hold down the regular position at center.

The A. L. Walsh Club of the North Side, will enter its sixth season as a basketball team this winter, stronger than ever. This club is eager to arrange games with light first-class teams, especially those enrolled in the Central and Metropolitan leagues. Call Cedar 4394-R and ask for Kosty.

Meyer Goldenson, prominent South Side sportsman, is well pleased with the showing his Vanities, a girls' team, which will play all preliminary games at the South Side Market House. This team includes in its roster some of the leading girl passers on the South Side.

William Magidson, manager of the Goldensons, has dates open on his schedule for light first-class teams. Teams interested in booking this attraction write him at 1214 Carson street, or call Hemlock 2558 or 1142.

The Webster Hall quintet will receive its baptism of first-class basketball Friday night when it opposes the Diamond National Bank team in a practice game at Webster Hall. The Diamond National team is enrolled in the Pittsburgh Bankers' League. The C. J. McBrides have been obtained to play all preliminary games at Webster Hall this winter.

FIGHT RESULTS

At Los Angeles—Midget Mike O'Dowd defeated Young Nationalista, 10 rounds.

At San Francisco — Tom Elliott knocked out Douglas Simpson to win Far-Western amateur heavyweight title, 2 rounds.

At Milan—Quadrini, Italian featherweight champion, defeated Scillie, European champion; bout between Ermino Spalla and Jack Taylor canceled.

At Cleveland—Billy Wallace knocked out Tommy (Kid) Herman, 8 rounds; Babe Ruth defeated Jimmy Trannett, 6 rounds; Cleveland Phil Goldstein defeated Anthony Nanci, 6 rounds; Johnny Kopka defeated George Athens, 4 rounds; Otto Pletz defeated Joe Simon, 6 rounds.

At Reading, Pa.—Joe Kuhns defeated Pete Petrolle, 8 rounds; Mickey Diamond and Buck Doyle drew, 8 rounds.

At Harrisburg, Pa.—Harry (Kid) Wallace defeated Johnny Hayes, 8 rounds; Chick Liadell knocked out Kid Cottman, 3 rounds.

At New Haven, Conn.—Louis (Kid) Kaplan defeated Mike Dundee, 12 rounds; Bobby Mays scored technical knockout over Pep O'Brien, 5 rounds; Joey LaGrey defeated Lew Freedman, 9 rounds.

At Chicago—Mickey Walker, world's middleweight champion, knocked out Mike McTigue, former light-heivyweight champion, 1 round; Phil Mecurio defeated Jackie Williams, 6 rounds; Roleaux Saguero knocked out Benny Ross, 2 rounds; Abe Bain defeated George (Wop) Manolian, 6 rounds; Joe O'Malley and Johnny Sherrod drew, 6 rounds.

At Indianapolis—Johnny Deering defeated Johnny Tillman, 10 rounds; Didley Ring defeated Irving Goldberg, 8 rounds.

At Des Moines, Ia.—Morrie Schlaifer knocked out Joe Yanger, 4 rounds; Erwin Bige defeated Eddie Debeau, 10 rounds; Pinky George defeated Harold Jelsma, 10 rounds.

At Columbus — Red Fitzsimmons knocked out Quintin Romero-Rojas, 1 round.

At Fresno, Cal.—Young Corbett knocked out Dave Cook, 2 rounds.

At Seattle—Frankie Murray and Mickey Gill drew, 6 rounds.

EL PRODUCTO
for real enjoyment

Exclusive to El Producto is that mild yet distinctive character that has never varied, and never will. Price range begins at 10c.

G. H. P. CIGAR CO., Inc. Phila., Pa.

DISTRIBUTOR
1230 PENN AVENUE, PITTSBURGH, PA.
PHONE ATLANTIC 4674

DALY BROS., Inc.,

Kaufmann & Baer Company .... Stylists to Men

Telling the World! You Can't Beat

Society Brand Suits

at $50.00

FOUND!
a coat collar that fits at the neck!

Sometimes the trouble has been in the build of the man, more often in the build of the coat—but what a rarity it has been, in years gone by, to get a coat that actually did hug the neck as a coat should!

This Fall, Society Brand has brought out a new, exclusive feature, the Snug-Ease Shoulder, which actually does away with the old sagging shoulder and collar.

Customers of ours who have tried it, call it the greatest improvement in clothes in twenty years. We believe you'll say the same. It's here in all the Society Brand suits and overcoats for Fall.

Society Brand Clothes
$40 to $85

There's more value in a Society Brand Suit at $50.00 than can ordinarily be bought in other lines of merchandise at several dollars more. A strong statement, yet true. Production on a large scale brings down the cost of any article, and Society Brands are the most sought after Style Clothes in America. They base their fame chiefly on these three exclusive, individual fabrics:

Piping Rocks
Bristol Stripes
and Haddons

Although Society Brand Clothes are sold by leading clothiers from coast to coast, it remains for the Kaufmann & Baer Company to show one of the most elaborate, most complete stocks in the land. Ask to try on a Society Brand model that will fit you as though custom-made, and bring out your personality as though you had picked the fabric and supervised the designing of the suit in person.

Escalator or Express Elevator Direct to Men's Clothing, Fifth Floor.

KAUFMANN & BAER CO.
PITTSBURGH UNIT OF
GIMBEL BROTHERS, INC.

SIXTH AVE. at Smithfield St. Phone ATlantic 4400

PITT MAY LOSE TRIP WEST.

BARNARD SUCCEEDS BAN

PIRATE SKATER

DUKE M'CURRY

Titian-haired left wing, who expects to show his oldtime form for Odie Cleghorn's hockey Pirates this winter. Duke has been training diligently for the last two weeks and says he will be in much better shape to start the 1927-28 campaign than he was last winter, when his studies at Pitt kept him from taking part in most of the early-season workouts. He plans to give Ty Arbour and a few other candidates a hot run for the regular berth. The Pirate skaters will have their first workout on the Duquesne Garden ice tonight.

Armour, Hagen Lead

CEDARCREST COUNTRY CLUB, DALLAS, Tex., Nov. 2.—(AP.)—Tommy Armour, of Washington, D. C., national open champion, took a lead of 1 up over Tom Harmon, Yonkers, N. Y., at the end of the first nine holes in the second round of the Professional Golfers' Association tournament here today.

Harmon had chances to win the first and second when his approaches were inside Armour's, but his putter failed him on both greens and holes were halved in par. He made up for this at the third when he played a beautiful shot to the edge of the green from behind a clump of trees and sank a 5-foot putt for a birdie. The New Yorker ran into difficulties, however, losing the fifth. He won the sixth and then lost the seventh and the ninth holes.

Shooting a 33, two under par, Walter Hagen, the defending champion, ended the first nine holes six up on Anthony Manero, New York, and appeared to be on his way to an overwhelming victory. Hagen missed a hole in one at the second green by inches.

John Turnesa, of New York, caught a tartar in Willie Klein, of East Williston, New York. Turnesa was perfect par on the first three holes, but Klein caught two birdies and was two up.

After losing the third hole, Morte Dutra, Portland, Ore., came back and won the next six in his match with Charles Guest, Hollywood, Cal., to go five up at the turn.

Gene Sarazen, New York, turned the ninth one up on Ed Dudley, of Vannuys, Cal., and Al Espinosa, Chicago, was one up on Harry Cooper, of Los Angeles.

Klein continued to set a fast pace for Turnesa and came to the eighth tee five up, but Turnesa rallied to take the ninth hole. Turnesa, after parring the first three holes, wilted and took a 42 on the nine. Klein scored a 38.

ALL CLUBS BALLOT ON NEW LEADER

CHICAGO, Nov. 2.—(AP.)—E. S. Barnard, president of the Cleveland Indians, today was unanimously elected president of the American Baseball League, succeeding Ban Johnson, resigned.

Transfer of the Cleveland club would not be completed today, it was indicated by Alva Bradley, head of the purchasing syndicate. It developed that one of the holders of Cleveland Ballot Club was in London and W. J. Garvey, of Chicago, had not granted an option upon his holdings.

Bradley said that if Garvey granted an option and a favorable reply also was received from the man in London he would meet Mrs. James Dunn, chief owner of the club, this afternoon and make down payments to bind the bargain.

McTigue Bows to Walker

By WARREN BROWN,
Universal Service Staff Correspondent.

CHICAGO, Nov. 2.—In exactly two minutes and 15 seconds of as furious punching as has ever been seen in a Chicago ring Mickey Walker, middleweight champion of the world, last night battered into utter helplessness Mike McTigue, the former leader of the light heavyweights. And it was fully five minutes after the bout had come to its sudden and spectacular finish before McTigue was able to look up from where he was sprawled on a chair in Walker's corner and take anything like a lively interest in what was going on about him.

Four times in that furious two-thirds of a round McTigue was dropped. Twice he hung helplessly across the lower rope of the ring. Three times he struggled to his feet, his game old spirit carrying him on. As rapidly as he was up, Walker, rushing from his post in the distant corner, was on him, and his savage right hand crushed home. There followed a flurry of Walker punches, rights and lefts, all to the jaw. The blood spurted from Mike's face, his knees sagged and eventually he went down.

There was no withstanding the avalanche of leather that was hurtling at him last night.

When McTigue had dropped for the fourth time, a certainty to be counted out, his manager, Jimmy Johnston, tossed in the sponge.

McTigue fell for the final time in Walker's own corner. It was utterly impossible to drag the fallen gladiator across the ring to his own corner, and it was fully five minutes after that before the first aid of Johnston and the wrecking crew had revived Mike enough for him to pose for a picture with his conqueror.

Jack Kearns, Walker's manager, was in his element after this sensational win of the middleweight championship, and when last seen—or heard—he was saying something that sounded like:

"Bring on Dempsey."

In the semi-windup, which wasn't staged until after the Walker-McTigue doings, Roleaux Saguero, the Cuban, registered his third straight knockout, locally. His victim this time was Benny Ross of Buffalo.

When Referee Dave Barry came into the ring to handle the second bout of the evening, his appearance was the signal for a terrific uproar, one part of the house cheering, the other booing the man who had figured so prominently in the Tunney-Dempsey fight.

STATE'S BIG GUN

JOHNNY ROEPKE

Captain and stellar halfback of the Penn State College football eleven, which is running rampant following a defeat by Bucknell College. The Lions have beaten Penn, Syracuse and Lafayette in the last three weeks and have proved the sensation of the East. Roepke has been the outstanding figure in this string of triumphs.

COMMITTEE FAVORS ELIS OR LIONS

By JESS CARVER.

THE Pasadena Tournament of Roses committee, those gentlemen who have the inviting of Eastern and Western football teams for the annual Rose Bowl game in hand, have denied that the winner of the Pitt-W. & J. or the Pitt-Penn State games will be asked to represent the East against the pick of the West New Year's Day.

In fact, word from the coast has it that neither Pitt or W. & J. may be invited, but that the choice may be made from Yale, Penn State or Princeton. The Western eleven will be one of three, Southern California, California or Stanford.

Of course, the possibility of Pitt or W. & J. being asked to jaunt out to the coast is strong. Of the five teams in the East most likely to get the call—Pitt, Penn State, Princeton, Yale and W. & J. only two can survive what may well be named the elimination series. Princeton and Yale have to play each other and one of the two is almost certain to fall. Pitt plays W. & J. and Penn State, and if the Panthers can take both into camp, then the locale are certain to be worthy of the highest rating in the East, providing Penn State defeated New York U.

Yale is going to be be a favorite over Princeton next week, for the simple reason that Yale is one of the three strongest elevens in the East, despite the fact that Georg defeated the Blue.

And while on the subject, I overlook this Georgia team. In dition to its victory over Yale, Crackers downed the Crimson of Alabama, which is quite a in itself.

BROTHER VS. BROTHER

There is one angle to the Tou ment of Roses game which must not be overlooked. It has been rumored on the coast that Yale and Southern California will be the teams to play. If those elevens square off, it will bring brother against brother from the coaches seat, as Howard Jones of U. S. C. and former Iowa mentor is a brother of Tad Jones of Yale. As Tad is planning to retire after this season, it is not at all unlikely that the Bulldogs will get the Eastern invitation.

It is true that the Big Three has not looked upon post-season games with favor, in the past, but don't forget that the Big Three has changed many of its policies in the past couple years, and with Princeton and Harvard still estranged, the Big Three is little more than a memory.

If Yale gets by Princeton, don't be surprised if the Eli athletic board sanctions a trip to the coast, providing, of course, they get the invitation.

All this talk of the Rose Bowl game is making little or no impression on Jock Sutherland as he prepa

Continued on Page Twenty-two.

SPEAKING of SPORTS by HARRY KECK
SUN-TELEGRAPH SPORTS EDITOR

THE matching of Jack Zivic and Young Saylor for the main bout at Motor Square Garden next Monday night, to take the place of a battle between Walcott Langford of Chicago and Lou Scozza of Buffalo, should be a pleasing move for the local fans. Langford and Scozza probably would have put up a hard fight, but there was little local interest in their meeting, whereas there is a world of interest in a clash between Saylor and Zivic.

Saylor, who never has lost a decision, was virtually matched to box Zivic in the closing show of the last indoor season at Motor Square, in the spring, and was asked to appear in only one more test before being given this plum. That was against Tug Phillips. He got off to a whirlwind start, but tired and Phillips made such a good showing in the last two sessions that the club feared to send Saylor in against the more experienced Zivic the very next week, with the result that it hurriedly arranged to have Cuddy DeMarco box Zivic in a return bout instead.

A FEW weeks ago, the Motor Square promoters again began to talk of a Zivic-Saylor match, and Saylor was asked to appear in two battles to build himself up once more in the estimation of the fans. He responded nobly in his first start, again Lynn Jordan, Negro middleweight of Johnstown, winning handily, and then was sent in against tall, rangy Teddy Esterbrook of Niles, O., Monday night of last week, with the promise that he would get the Zivic match if he won this battle decisively. Once more he went like a house afire from the opening bell, only to slow down about midway in the bout, with the result that the fans began to pull for Esterbrook and raised a great ruction when the decision in favor of Saylor was announced at the finish. Saylor, with his early lead and good finish, really merited the award, but some of the fans wouldn't be convinced, and Jim Jennings, Esterbrook's manager, became involved in an exhibition of fisticuffs with Referee Eddie Kennedy afterward, which resulted in the arrest and suspension of both.

Saylor should be able to show to much better advantage against an opponent of Zivic's compact build than against a tall foe of the Esterbrook type, especially in view of the fact that Teddy devoted most of his time to grabbing and pinning Saylor's left fist, the Charleroi mixer's best weapon. Saylor's right arm is of little attacking value to him, but he is the most versatile left-hand puncher in captivity in this section.

If Zivic can slow down Saylor long enough to outscore him, he will be doing something no other opponent of the latter, whose real name is Homer Gobert, ever has been able to accomplish. On paper, it certainly is an interesting match, very much more so than the one for which it is subbing.

THE death at Rochester, Minn., yesterday of Spider Kelly recalls some of the tales told of the sagacity of the former lightweight star as a trainer and handler of boxers. His trigger-like thinking in the corner is credited with having turned defeat into victory for some notable battlers in important matches. In his time he was a great little scrapper himself, his most memorable battle having been a 25-round affair with Joe Gans when the Ol' Marster was lightweight champion. Among the men seconded in big bouts by the Spider were John L. Sullivan and Jack Dempsey, the Nonpareil.

JIM MARKS, famous coach of the Kiski Prep School football team, is recuperating from a nervous

Continued on Page Twenty-two.

Pro Basketball on Ice Floor Now Likely

NEW YORK, Nov. 2.—(AP.)—Basketball on an ice floor is Tex Rickard's latest sports novelty.

When the promoter's Original Celtics basketball team of the American Basketball League opens its season at Madison Square Garden November 21 against the Philadelphia Warriors they will be playing, in all probability, on an ice surface.

One of Rickard's employes has discovered that if imitation glass is laid on the terrazo marble base of the floor at Madison Square Garden, and a thin coating of ice placed over that, a surface with the resiliency of rubber is obtained.

Further experiments are being made to determine if the ice will last long enough for a basketball game.

SPORT COMMENT by JAMES J. LONG

AN interesting feature of Saturday's history-making football game between Pitt and Wash-Jeff is that this year's Panther eleven is the first complete evidence as to the ability of Dr. John B. Sutherland to turn out first-grade elevens for his alma mater.

Coming here in 1924, Coach Sutherland inherited from Pop Warner most of the material for his team, the fact that the major portion of this material consisted of 1923 substitutes causing a slowness in development.

Pitt's team that year started slowly and wound up with a good deal of glory, it will be remembered.

IN 1925, after dropping the second game of the season, Dr. Sutherland produced the strongest aggregation Pitt had had for a number of years, winning seven straight victories from such teams as Pennsylvania, W. & J., Carnegie Tech and Penn State.

There again he had some players who had had their first training under Warner, men such as Gustafson, Wissinger, Brown and Chase, for example, with whom he used several other players who were appearing for the first time on a varsity squad.

Last year, after graduating all save two of his 1925 regulars—Capt. McMillen and Welch—the Pitt mentor faced the impossible task of creating a new team, and at the same time meeting successfully seven opponents of major strength, four of them successively in the second to fifth games on the schedule.

DURING that series, the Panthers lost some games, but it will be recalled that by November the taciturn Scot had welded together a machine fully able to cope with any opponent, which won brilliant victories over West Virginia and Penn

Continued on Page Twenty-three.

Monday Is Holiday To Celebrate Pitt Wins

Granted permission to declare one day each fall a holiday to celebrate football victories of the season, the Student Council of the University of Pittsburgh has selected Monday, two days after the game with Washington and Jefferson, as the day for the celebration.

Only first and second hour and late afternoon classes for public school teachers will meet on that day regardless of the outcome of the game with Washington and Jefferson.

Harvard-Princeton Crews to Meet In Spring

By Universal Service

NEW HAVEN, Nov. 2.—A partial resumption of athletic relations between Harvard and Princeton, which was broken off last year, has been effected.

This became known yesterday with the announcement that Yale's rowing schedule for 1928 includes a meeting of the 150-pound crews of Yale, Harvard and Princeton at Derby, Conn., May 29.

It is generally understood that the good offices of Yale were used to get Harvard and Princeton to meet on the water.

Groh Is Granted Unconditional Release

Heinie Groh, recently signed as manager of the Charlotte club in the Sally League, was granted his unconditional release by the Pirates today that he might be free to assume his new duties in the spring.

The little third-sacker, a star with the Reds and Giants for many years, was called here from Rochester last season when the Corsair infield was riddled by injuries.

Indoor Sports -:- -:- Registered U. S. Patent Office. -:- -:- By TAD

HE LOOKS OK NOW- AW I THOUGHT HIS BACK WAS BROKEN
ITS A GOOD THING THAT MOLLIE DIDNT SEE YOU
SHE HAD A BAD COLD AN STAYED AT HOME
YOURE ANTIGHT SILLY
WASNT SHE AT THE GAME?
SIT QUIETLY HAROLD — REMEMBER NO MORE SHOCKS TO YOUR SYSTEM
THATS THE THIRD TIME HE WAS HURT IN A GAME AN HIS GAL WASNT IN THE STANDS
HELL STOP GETTIN HURT NOW SURE
HOW MANY TIMES HAS HE PULLED THAT PHONEY HURT?
MOST OF ITS THE BUNK
INDOOR SPORTS
TAKING A PEEK AT THE GRIDIRON HERO WHO WAS CARRIED OFF THE FIELD 10 MINUTES BEFORE AND THOUGHT TO BE DYING.
© 1927, by Int'l Feature Service, Inc. Great Britain rights reserved.

Pitt Dean May Take Tri-State Post

DEAN E. H. FRIESELL, of the University of Pittsburgh, tendered the commissionership of the Tri-State Conference yesterday, is taking a day or so to think things over before accepting or rejecting the offer.

The Conference made one of the smartest moves in the history of its existence in electing Dean Friesell. The good Dean is just the sort of a man needed to take the Conference in hand and make it into a real organization. Regardless of what may be said to the contrary, things have been running along in a very slip-shot manner for the past year, meetings have been ill attended and evidences of mistrust and suspicion have been seen between league members.

For a time, since the opening of the present football season, it was feared by some that the Conference was due to crack wide open and die a quiet death. The boys seemed unable to get together, and, finally, at a meeting held here in Pittsburgh not so very long ago, one member of the organization told the other three present that unless a radical change took place in the attitude of all the schools at once, that they could count his school out.

The presidents of the various schools were interested in the league and attended the meeting yesterday at which the new commissioner was chosen. It was decided that a man could be nominated who was a graduate of any of the Conference schools, and that the nominee must be a totally disinterested party—one who would be able to act as a mediator and advisor without the hampering strings of love of alma mater or of previous connection with any one school.

It will be a fine thing for the Conference if Dean Friesell can be prevailed upon to accept the post of commissioner. He is giving the matter serious consideration and will make known his decision in a day or so.

STOCKS-BONDS-GRAIN-PROVISIONS-LIVESTOCK

Forbes

Many Dividend Increases But Also Some Decreases

—By B. C. FORBES—

NO FEWER than 53 announcements of improved dividend payments came during October, a gain of 11 over last year and of 16 over the same month of 1925.

In 10 months this year favorable dividend changes have totaled 655, compared with 710 a year ago, but two years ago and six three years ago—a very encouraging showing.

HOWEVER, all dividend changes have not been in an upward direction. Since January 1 there have been chronicled 141 unfavorable announcements. October brought fewer such announcements than any previous month of the year, only 10. Oil companies naturally have figured frequently in the table of disappointing dividends—and nothing has yet occurred to alter the immediate oil outlook.

THE form taken by the cheering dividend announcements made by industrial, public utility and railway companies last month is shown by this table.

OCTOBER.

	Ind.	P. U.	R. R.
Extra	42	0	2
Initial	8	3	0
Increased	8	2	0
Stock	8	0	3
Resumed	2	0	0
Cash	1	0	0
	69	5	5

THE feature during October was the unusually large number of extra disbursements to stockholders, notwithstanding that not a few corporations have been issuing rather poor statements covering the first three-quarters of the year. Among better-known companies that announced extra payments were:

EXTRA DIVIDENDS.

COMPANY—	Extra Rate.
Natl Biscuit	$1.00
U. S. Fire Ins.	$4.00
Lord & Taylor	50%
Vanadium Corp. Am.	$1.00
Am. Bank Note	$1.00
Lehigh Coal & Nav.	½ of 1%
New Jersey Zinc	2%
Gillette Safety Razor	.12½
Gillette Safety Razor	.50
Sherwin-Williams	½ of 1%
U. S. Plaster Corp.	$1.00
Crucible Steel Corp.	2%
United Eng. & Fdy.	12½
United Eng. & Fdy.	3%
N. Y. & H. Ros. Min.	2½%
Prophylact. Brush	$1.00
Credit Alliance Corp.	$1.25
Credit Alliance Corp.	$1.25
San Carlos Mill., Ltd.	.60
Superheated	$1.00
Tung-Sol Lamp	.20
Tung. Sol Lamp	.20
U. S. Fidelity & Guar.	2%
Am. Stores	.50
Scotten Dillon	2%
Brockway Motor Truck	.35
Caterpillar Tract. pref.	.35
McKesson, Robbins pref	½ of 1%

Special.

INCREASED dividend rates were announced by such well known enterprises as National Biscuit, Procter & Gamble, Sherwin-Williams, Ontario Steel Products, Mohawk Mining, Finance Company of America, American District Telegraph.

Stock dividends included 100 per cent by Matson Navigation, the capably-managed company plying between California and Hawaii; 20 per cent by that perpetual fount of profits, American Bank Note; 50 per cent by the Union Stockyards of Omaha; 10 per cent by South Porto Rico Sugar.

Norfolk and Western announced a 3 per cent extra dividend, while Atchison, Topeka and Santa Fe again announced 5 of 1 per cent extra.

THE current year has brought 165 newcomers to the dividend-paying ranks. A very recent development is the appearance of numbers of dividends by investment trusts. Such payments involve duplication, because the income in most instances takes the form of dividends paid by other companies on the shares purchased and held by investment companies. Incidentally, the writer doubts whether the boom in this now fashionable form of investment will last; it seems inevitable that a weeding-out process must come by and by.

MONTHLY comparisons of improved dividend announcements covering the last four years follow:

	1927.	1926.	1925.	1924.
January	89	87	69	78
February	81	72	64	49
March	93	102	81	67
April	60	60	54	45
May	68	54	42	29
June	137	98	67	47
July	69	56	56	21
August	62	57	39	23
September	104	85	52	48
October	80	69	54	37
Totals for 10 mos.	735	688	568	454
November	103	96	63	
December	184	147	104	
Totals for 12 mos.	1,025	811	621	

VIEWED as a whole, these records are distinctly encouraging.

(Copyright, 1927.)

ODD LOT QUOTATIONS

WANTED.

Shs.		Price.
15	Harbison-Walker Refractories	170
45	Houston Gulf Gas	9½
25	Penn Federal	7
35	Standard Sanitary Mfg. pfd.	118

OFFERED.

20	American Vitrified Products	51
20	American Vitrified Products pfd.	86
25	American Window Glass pfd.	100
5	Bank of Pittsburgh, N. A.	190
40	Blaw-Knox	55
50	Harbison-Walker Refractories	170
90	Pittsburgh Brewing pfd.	10
30	Standard Plate Glass pr. pfd.	32
50	Standard Plate Glass pr. pfd.	32
35	United States Glass	17
5	West Penn Railways pfd.	101
30	West Penn Railways pfd.	101

Gasoline and Naphtha.

Gasoline, motor	15c
Gasoline, 68-70	22c
Ethyl gasoline	22c
Kerosene	10c

MIDLAND STEEL REACHES NEW HIGH LEVEL

NEW YORK, Nov. 2.—(AP)—Early irregularity in today's stock market was followed by a period of strength featured by the heavy accumulation of the oil and tobacco shares. Gains of 1 to 5 points were quite common in the early afternoon, but trading showed a marked falling off in volume.

Buying of the oil shares was stimulated by the recent falling off in crude production and reports of unusually heavy gasoline consumption, due to the unseasonably warm weather. Houston and Atlantic refining each advanced about 3 points and Barnsdall, General Asphalt, Marland, Sinclair and several others climbed a point or more.

The demand for the tobaccos probably was inspired by expectations of heavy holiday trade. American Tobacco issues soared about 3 points each to the highest levels since 1920. Midland Steel Products preferred advanced nearly 5 points to the best price in its history. Rumors of an extra cash dividend and the placing of the new common on a $5 annual basis had a sustaining influence on General Motors. Mack Trucks, which was weak yesterday, was depressed further to 97, but rallied close to par when strong buying support appeared in other sections of the list.

Sharp breaks in Gimbel Bros. preferred and General Railway Signal in the early trading had a temporarily depressing effect on speculative sentiment. Nearly a dozen minor specialties, current earnings of which are poor, sank to new low prices for the year.

LOCAL STOCKS

	Par.	Bid.	Ask.
National Banks—			
Bank of Pitt., N. A.	50	175	190
First National at Pitts.	100	260	
Keystone National	100	200	
Union National	100	410	
Trust Companies—			
Allegheny Trust	100		240
Peoples Savings & Trust	100	350	
Pittsburg Trust	100	245	
Miscellaneous—			
Am. Window Glass pfd.	100		100
Am. Wm. Glass Machine	100		11
Am. W. G. Machine pfd.	100		34
Arkansas Natural Gas	10	8½	9
Carbon Metals	10	12	13
Iron Cut & Silicon			11¾
Globe Fire Insurance	25	111	
Harbison Walker Refract.	100	170	180
Hart-Wells Refract. pfd.	100	110	
Houston Gulf Gas		9¾	
Independent Brewing	50		5¼
Independent Brewing pfd.	50		4
Lone Star Gas	25	54¾	54¾
May Drug Stores			19½
Nat. Fireproofing pfd.	50	39	40
Penn Federal		7	7½
Pittsburgh Brewing	50	3¼	
Pittsburgh Brewing pfd.	50		4
Pittsburgh Screw & Bolt			20
Pittsburgh Steel Foundry	100	27	
Pgh. Steel Foundry pfd.	100	80½	
Salt Creek Consol. Oil	10	6¾	
San Toy Mining			.06
Standard Sanitary Mfg.	25	105½	108
Union Storage		35	42
United States Glass	25	17	
Westinghouse Air Brake		41	42
Wilkesbar Steel			11¼
Wilkesbar Steel pfd.	100	70	70½
Bonds—			
Pgh., Allg. & Man. Sc.			90
Pittsburgh Brewing 6s		90	95½
Pittsburgh Coal deb. 5s			90½

Sales on the Exchange.

	Shares.	Price.
Am. Wm. Glass Machine pfd.	100 at	34
Do.	25 at	34
Do.	10 at	34
Lone Star Gas	200 at	54½
Do.	175 at	54½
Do.	100 at	54½
Do.	25 at	54½
Do.	100 at	54½
Do.	400 at	54½
Do.	15 at	54½
Do.	100 at	54½
Do.	50 at	54½
Do.	10 at	54½
Bank of Pittsburgh, N. A.	55 at	190
United States Glass	100 at	17
West Penn Railways pfd.	10 at	101
Do.	10 at	101
Penn Federal	200 at	7½
Do.	85 at	7½
Do.	100 at	7½
Do.	100 at	7½
Do.	50 at	7½
Westinghouse Air Brake	10 at	41¾
Standard Sanitary Mfg.	10 at	104
Do.	20 at	103½
Do.	10 at	103½
Do.	50 at	103½
Do.	20 at	103½
Do.	20 at	103½
Witherow Steel	80 at	11½
Am. Window Glass Machine	15 at	11
May Drug Stores	100 at	19½
Pittsburgh Oil & Gas	50 at	3¼
Arkansas Natural Gas	75 at	8½
Do.	500 at	8¾
Pittsburgh Plate Glass	10		210
American Window Glass pfd.	20	94	99½
BONDS.			
Independent Brewing 6s	$2000 at	70	
Do.	1000 at	70	
Do.	1000 at	70	

STANDARD OIL SUBSIDIARIES

(Reported by Kay, Richards & Co.)

	Bid.	Ask.
Anglo American Oil non voting	18¾	18¾
Anglo American Oil voting	18¾	19
Borne Scrymser	58½	59
Buckeye Pipe Line	50	56
Chesbrough Mfg.	114½	121
Continental Oil	17¾	18¼
Cumberland Pipe Line	90	95
Eureka Pipe Line	58	60
Galena Signal Oil	6	7
Galena Signal pfd (old)	46	48
Galena Signal pfd (new)	32	34
Humble Oil	62	62½
Illinois Pipe Line	171½	174½
Indiana Pipe Line	79½	80
International Petroleum	32	32½
Imperial Oil, Ltd.	59½	60
National Transit	19¾	19¾
New York Transit	58	57
Northern Pipe Line	80	90
Ohio Oil	59½	60
Prairie Oil & Gas	48¾	49¼
Prairie Pipe Line	177	178
Penn. Mex.	32	32½
Solar Refining	177½	180
Southern Pipe Line	23	23½
South Penn Oil	54½	57¾
South West Penn Pipe Lines	71½	72
Standard Oil Indiana	47¾	48¼
Standard Oil Kansas	28½	28¾
Standard Oil Kentucky	119	120
Standard Oil Nebraska	42½	43
Standard Oil Ohio	75	77½
Standard Oil (Ohio) pfd.	117	118
Swan & Finch	20¼	20½
Vacuum Oil	130	130½

COTTON MARKET

NEW YORK, Nov. 2.—(AP)—The cotton market opened firm today at an advance of 15 to 21 points on a continuation of yesterday's late buying and fresh buying for local or commission house account. This was inspired by relatively steady Liverpool cables, talk of frosts in the Southwest and a bullish interpretation of the weekly report of the Weather Bureau on the ground that it indicated a large proportion of the crop had been picked.

December sold up to 20.62c and May to 21.00c in early trading, or 27 to 30 points net higher. The market was within 5 or 6 points of the best at the end of the first hour.

Private cables attributed the steadiness in Liverpool to continental and Bombay buying. With covering on four of five days in the South, business was fairly active at the start, but the market became comparatively quiet later and prices eased off under realizing by recent buyers, which appeared to be combined with some southern selling. December reacted to 20.47c and March to 20.66c, but the market was in point of fact in the up from these figures at midday, with active months showing net advances of about 12 to 14 points.

NEW YORK CLOSE WITH COMPARISONS

STOCKS	Wednesday High	Low	Close	Nov. 1	Oct. 26
Adams Exp	130	129½	129¾	129¾	130
Advertising	104	104	104	104	110½
Do pref	110¾	110¾	110¾	....	110½
Adams Exp	173	173	173	172	183
Allegheny Corp	50	50	50	....	50
Allegheny Ld	3¾	3¾	3¾	....	....
Air Reduct'n	175¾	174¾	175¾	....	176
Alas Bolster	7¾	7½	7¾	7¾	7¾
Alleg & W P	20½	20½	20½	20½	....
Do pref	98	98¾	98¾	....	....
Allied C & E	144¾	144	144¾	145¾	146
Do pref	122¾	122¾	122¾	....	....
Allied Chem	110¾	110	110¾	110¾	114
Amerada Pet	29½	29½	29½	29¾	29½
Am Ag Chem	11¼	11	11	11	12¾
Do pref	40	39¾	40	40½	41¾
Am Ag Chem	11¼	11	11	11	12¾
Do pref	40	39¾	40	40½	41¾
A Bank Note	78	76¾	76¾	76	80¾
Do pref	60½	57¾	60½	59	59
A B Sugar	16	16	16	15¾	15¾
Am Beech M	23½	23½	23½	23¾	27¾
A B Steel'y	39¾	39¾	39¾	39½	40¾
Do pref	123	123	123	123	....
A Brass Wr	8½	8½	8½	8¾	9¾
Do pref	45	45¾	45¾	46	....
Am Can	64¼	62¾	64	63¾	63¾
A Car & Fdy	93½	93	93	93¾	99
Do pref	127½	127½	127½	126¾	....
Am Chicle	71	71	71	69¾	72½
A Drug Sto	14¾	14	14	14¾	14¾
Am Express	172¼	171¼	171¾	171½	159¾
A Fur Prem	24¾	24	24¾	24½	25¾
Do pref	104¾	103½	103½	104¾	104
A Hide & L	11¾	11¼	11¼	....	12
Do pref	56	56	56	55¾	....
A Home Pd	60	59½	59¾	60	59¾
Am Ice Sec	27¾	27½	27½	27	27
A La France	6¾	6¾	6¾	6¾	6¾
Am Internat	50	50	50	50	50½
A Linseed O	62¾	60¾	62¾	60¾	61
Am Locomo	102½	102½	102½	102	102½
Do pref	125¾	125¾	125¾	124½	....
A Mach Fdy	161	156	159	160	162½
Do pref	220	213	213	217	221
Am Metal	40¾	40¾	40¾	41¼	40¾
Am Piano	33	32½	32½	33	33¾
Do pref	94¾	93¾	93¾	....	....
A Power & L	67¾	66¾	67	66¾	66¾
A Rolling	129¾	128	129¾	129¾	130¾
Am Safety R	20¾	20½	20½	20¾	22½
A Smelt Sec	56	56	56	....	57¼
Am Snuff	40¾	40¾	40¾	....	40¾
Am Sugar	104	104	104	104	....
Do pref	3	3	3	3	2¾
A Steel & R	162	159½	161¾	160¾	163¾
Am Stores	136	136	136	134	135¾
Am Sugar	70	67¾	70	68¾	70¼
Do pref	104¾	104	104	106	106½
A Tobacco	62¾	62¼	62¾	62	62
A T & Cable	32½	32½	32½	....	....
A Tel & Tel	175¾	174	175¾	174¾	176¾
Am Tobacco	175	161¾	175	163½	162½
Do B	176	164¾	176	164¾	161¾
A Type Fdrs	125	125	125	....	....
Do pref	111¾	110¼	110¼	112¾	....
A Water Wks					37¼
Do new	63	62	63	63	62¾
Do 1st pref	100¼	100¼	100¼	100	....
Am Woolen	21¾	21½	21½	21¾	....
Do pref	91¼	91	91	91¾	93½
Am					23¾
A	21¾	21½	21¾	21¾	23½
An	6	6	6	6	6¾
In	37¾	37	37¾	38	39¾
Anaconda	44	43½	44	43¾	46¼
Ar. Do. Jour	47¾	47¼	47¾	....	49¼
Arm. Ill. A	10	9¾	10	10	9¾
Arm. Ill. B	6	5¾	5¾	6	5¾
Arm. Ill. pf	63½	63½	63½	63¼	....
Arnold Con	35¼	34¾	35¼	35	35
Ar'd Dr. Co	47¼	46¾	47	46¼	47
Do. 1st pf	108¼	108½	108½	108¾	....
Do. 2d pf	110	110	110	110	....
A. T. & S. F.	183¾	181	183¾	181¼	187¾
At. Coast L.	184¾	182¾	184¾	184	187¾
At. G. & W. I.	33	32¾	32¾	33	34¾
Do. pref	32¾	31¾	31¾	33	....
Atlant. Ref.	118¾	114½	117½	115¾	116½
Aust. Nichs.	5¼	5¼	5¼	5¼	5½
Autostrop A.	44	43¾	44	44	44
Bald. Loco.	258	254	254	254	262¼
Do. pref	121¾	121¾	121¾	....	121
B. & O.	117	116¾	117	116½	117¾
Do. pref	69¾	69	69¾	....	80
Bang. & Ar.	69¾	67½	67½	68	71¼
Barnet I.	110¾	110¼	110¾	111	110
Barnet I.	45	44	44	46	....
Barnsdall A.	24½	23½	24	23	22¾
Barnsdall B.	23½	23½	23½	....	22
Bayuk Bros.	89¼	89¼	89¼	89¾	90½
Beacon Oil	14½	14½	14½	....	14¼
Beld & Hem.	21¼	21¼	21¼	21½	....
Bethlehem S	50¾	49¾	50¾	50	51¾
Do. 7% pf.	115½	115	115	115½	116½
Best & Co.	53	53	53	52¼	52¾
Bloom'dale				38½	....
Do. pref	112	112	112	....	....
Blumenthal					....
Do pref	86	83	86	83	....
Bon Ami	64¾	63¼	64¾	....	65¼
Botany CM A	22	22	22	....	23
Briggs Mfg.	21	20¾	20¾	20¾	22½
British St					....
Do. 2d pf.	1½	1½	1½	....	1¼
Brn Edison	177	173½	176¾	173½	178¾
Brn Manh	56½	56	56	55¾	56
Do. pref	80	80	80	....	82
Bkn. U. Gas	134¼	127	133¾	124¼	128¾
Brown Shoe	45½	43	44¾	45	45¾
Burns Bros					....
Do. A	101	101	101	....	....
Do. B	18¾	18¾	18¾	18½	19¾
Bush Term	64¾	64	64¾	64¾	66¾
Do. deb	104¾	104	104¾	105¼	106¾
Bush T B pf.	116	116	116	....	....
Butte C & Z.	4	4	4	....	....
Butte & Sup.	7¾	7¾	7¾	7¾	8¾
Butterick	46	45¾	46	....	47
Byers Co.	82	80	80	81	81¾
Calif. Pack.	65¼	65¼	65¼	65	64
Calif. Pet.	22¼	21¾	22	21¾	21¾
Calm. & A.	1¾	1¼	1¼	1¾	1¼
Cal. & Ariz.	85¾	85½	85¾	84¾	84
Cal. & Hec.	16½	16¾	16½	16¼	16¾
Can D G Ala	49¾	48½	48¾	49	49¾
Can. Pacific	188	186¾	187	187¾	191¾
C. Clin & O.					....
Do stamp.	104	104	104	106	104
Case T. Mch.	267	265	267	266	267½
Central L.	23¼	23¼	23¼	24	24¼
Cent. Ref. M.	12½	12½	12½	12¾	13
Cerro DeP.	60¾	59¾	60¾	59½	62¼
Cert-Teed p.	51¼	50¾	51¼	50¾	52¾
Chand-Cl. M					5¾
Do. pref	18	17½	17½	....	18½
Chess. & O.	210½	206	210	205	210
Ches Corp.	83	81½	83	81¾	83¾
Chi. & E. Ill.					....
Do. pref	72¼	72¼	72¼	72¾	77¼
Chi. Gt. W.	13¾	12¼	12¼	12	13¼
Do pref	28¼	27¾	28¼	27¾	30¾
Chi M. & St. P	15¾	14¾	15¾	15¾	16
Do pref	28½	28¼	28½	28½	29¼
Do pf. ctfs	28¾	28	28¾	....	29¼
Chi North	88¼	87¾	88¼	88	90
Chi R I & P	104¾	103½	104¾	103¾	105½
Do. 6% pf.	101¾	101¾	101¾	102	....
Do 7% pf.	109	109	109	108¾	....
Chi. Y. Cab.	46	4 ¾	46	44¾	44¾
Childs Co.	55¼	54	54	54¾	57¾
Chile Cop.	34⅝	33⅜	34⅝	33¾	34⅜
Christie B.	69¾	66¼	69½	65¾	67
Chrysler M.	53⅜	53	53⅜	52⅜	53⅜
Do pf. A.	113⅜	112¼	113⅜	112½	113
City Stores A	51	51	51	51	51
CCC & St. Lo.					....
Do. pref.	120¾	120¾	120¾	....	....
Cluett Peab.	81½	79½	81½	81¾	79½
Coca-Cola	120¼	119¼	120½	119¾	127¾
Colliss & Alk.	94½	93¼	94¼	94½	95¼
Do. pref.	105	105	105	105	....
Col Fuel & I	72	70	71½	69¼	79¾
Colum Car	95½	95	95½	95	98½
Col Gas & E.	89	88½	88½	88½	89¾
Do. pref.	107½	107½	107½	107¼	107¾
Com Credit	19½	19¼	19¼	19¾	19¼
Do. 1st pf.	82¼	82	82	....	82
Com. In Tr.	48	48	48	....	....
Com Power	67¾	66½	67¾	66¾	68¼
Com Solvent	165	162¼	165	163¼	165¼
Congoleum	22¾	22¾	22¾	22¾	22¾
Congress Cig	68¼	68	68¼	67½	68¼
Cons Cigar	76¾	76¼	76¾	76	78
Do pref	102	102	102	....	103½
Cons Dist.	½	½	½	....	....
Cons Gas	113¾	111¼	113½	111¾	121¾
Do pref	99¾	99¾	99¾	99½	99¼
Cons Tex	4	3¾	4	3	4½
Cont Bak A	53½	52¼	52¾	54	54
Cont Bak B	5½	5¾	5¾	5¾	5¼
Cont Bak pf.	93	93	93	93¼	94
Cont Can.	74½	74½	74½	74¾	74¼
Cont Insur.	223	223	223	223	13
Cont Motor	9⅛	8¾	9	9	9¾
Corn Prod.	58½	58¼	58¼	58⅛	57¼
Do. pref	135	135	135	....	....
Cot. Inc.	106⅝	106	106	104½	107¼
Crucible Stl	80	78¾	80	79¾	81
Cuba C. Sug					5¼
Do. pref	29½	28½	29	28¾	30
Cuba Co.	20¾	20½	20½	20¾	21
Cub. A. Sug.	19½	19	19¼	19	20½
Cuban Dom	14½	13	14½	13	13¾
Cuyamel F.	10¾	10	10¾	10	12¼
Davison Ch.	25¾	24	24¾	24	25¾
Deere Co. pf.	123¾	123	123	124	....
Del. & Hud.	179¾	178¼	178¾	179¾	180¾
Del. L. & W.	151	151	151	150¾	153
Del. Motors	15¾	15¾	15¾	....	....
Den. & R. G.	19	18¾	19	19	19¾
Do. A.	39¾	39	39¾	39¼	39¾
Detroit Ed.	114¾	114	114¾	114¼	116
Dome Mine	11¾	10¾	11	10¾	10¾
Dunhill Int.	5¾	5¾	5¾	5¾	5¾
Dupont Deb	207	206¾	207	207¼	213¾
Eastman Ko	159	156¼	158¼	155¾	161
Eaton Axle	23¾	22	23	22	23¾
Elec Auto Li	11¾	11¾	11¾	11¾	12¾
El Auto Li	91	91	91	90	92¾
Elec Stor.	17¾	16¾	17¾	17	17¾
El Pow & Li	26½	26	26½	26¼	26¾
Do. pref	106	105¾	106	105¾	105¾
El. Refrig.	9¾	9¾	9¾	9¾	9¾
L. Stor Bat.	70¾	70	70	71	71¼
Elkhorn C.					....
Do. pref	15	12	15	....	15¾
Endi Johns	75	74½	74¾	74¼	74
Equit Off	22¾	22¾	22¾	22¾	22¾
Erie R. R.	27¾	27¾	27¾	27½	27½
Do. pref	37	37	37	....	....
Equit Off	88¾	86¾	88¾	88	91¾
Erie R. R.	61¾	61	61¾	60¾	64¾
Do. 1st pf	59¾	59¾	59¾	59¼	61¾
Erie 2d pf.	51¾	51¼	51¾	51¾	52¾
Do. ctfs	51¾	51	51	51¾	52
Do pref	110¾	110¼	110¾	....	110¾
Evans Van.	74½	72	74½	73	72¾
Fairb'ks Mor					....
Do. pref	103	103	103	....	....
Fed Lt & T.	38	38	38	39¼	40
Do. pref	98¾	98¾	98¾	....	97¾
Federal Mot.	19	18¾	19	....	....
Fed Fk F In	164	161½	161½	162¾	167½
Fidel A. Sur	32½	32¼	32¼	32½	....
Fisk Rub.	15¾	15¾	15¾	15¾	16¾
1st pf (1 v.	96¾	96¼	96¾	97¼	....
Fleischman C	46¾	46	46¾	46	46
Foundation C	47¾	47¾	47¾	48	48
Fox Film A.	71¾	70¾	70¾	....	72
Fr Sts M pf	111	110¾	110¾	....	....
Freeport Tex	91¾	89¾	91¾	90¾	91¾
Gabriel Snub					....
Do. A.	37¾	37	37	37¼	40¾
Gen Am. T.	56¾	55½	55¾	56¾	57½
Gen Asphalt	63¾	61½	63¾	61¼	67¾
Gen. Baking					....
Do. pref	128	127¾	128	128¼	....
Gen. Cigar	75	72	72¾	72	68
Gen. Elec.	124¾	122	124¾	122½	126¾
Do. Special	115¼	115¼	115¼	115¼	119
Gen G & E A	120	120	120	....	120
Gen. Motors	130	127¾	129¾	127¼	131
6% def.	108½	108½	108½	....	....
Gen O. A. S. A.					59¾
Do. ctfs	54	53¾	53¾	53¾	55¾
Gen. Ry. Sig.	118¾	114¾	116½	116¾	124¾
Gen. Refrac.	62¾	62½	62½	....	65¾
Gillette	97¾	97	97½	97	99¾
Gimbel Bros.	43¾	43¾	41¾	43¾	44¼
Do. pref	93¾	93	93	93¾	100¾
Gobbins Co.	16¾	16¾	16¾	16½	15¾
Gold Dust	66¾	64¾	64¾	64¾	66
Goodrich	71¾	70	71¾	71¼	75
Goodyear T. & R.	53¾	51¾	52¾	53¾	57¼
Do 1st pf.	92¾	92¾	92¾	93¾	94¼
Gould S. Hos.	78	77¾	78	78¼	78
Do. new	78	77	78	78¾	....
Granby Cons	32¾	32	32	32¼	33¼
Gt. No. Ore	23¾	22¾	23¾	23	22¾
Gt. North pf.	97¾	97¼	97¾	98	98¾
Do pf ctfs	95¾	95¼	95¾	95	95¾
Gt. West. S.	37	36	37	36¾	38
Do pref	119	119	119	....	120
Green B & W	81¾	81¾	81¾	....	....
Greene C. C.	85¼	83¼	84¾	84	77¾
Gum Shoe	78	78	78	....	....
Hanna Int pf	62	61¼	61¼	61¾	61¼
HartmanCorp	22	21¾	21¾	21¾	22
Hav. El. R.					....
Do. pref	75	75	75	....	78
Helme G. W.	115¾	114	114¼	....	116
H

LONE STAR GAS STEADY IN DULL MARKET HERE

NEW YORK CURB MARKET

NEW YORK, Nov. 2.—(AP.)—Following is the official list of transactions on the New York Curb Exchange, as far as all stocks and bonds dealt in are entitled to sales records (not counted in total list):

STOCKS.

Sales.	High.	Low.	Last.
200 Aero Sup A	11¾	11¾	11¾
20 Ala Gt So pf	70	70	70
100 Allied Packers	19¾	19¾	19¾
100 Allied Packers pf	80	80	80
200 Alum Co Am	109	108¾	108¾
100 Am Arch	45¾	45¾	45¾
100 Am Beverly	20	20	20
100 Am Cities Power	46¾	46¾	46¾
100 Am Cyan	45	45	45
100 Am Dist Tel	60	60	60
100 Am Equities	12¾	12¾	12¾
100 Am Fork & Hoe	23¾	23¾	23¾
100 Am Hard Met	27¾	27¾	27¾
100 Am Investors A	11¾	11¾	11¾
100 Am Laund Mach	30	30	30
100 Am Maid Pow A	11¾	11¾	11¾
100 Am Meter	45¾	45¾	45¾
100 Am Multigraph	45¾	45¾	45¾
100 Am Pneumatic Ser	6¾	6¾	6¾
100 Am Power & Lt	27¾	27¾	27¾
100 Am Public Util	11¾	11¾	11¾
100 Am Superpower	45¾	45¾	45¾
100 Am Thread pf	7¾	7¾	7¾
100 Am Tobacco	150	150	150
100 Am Tobacco B	150	150	150
100 Am Utilities A	6¾	6¾	6¾
100 Am Yvette	3¾	3¾	3¾
100 Anchor Cap	11¾	11¾	11¾
100 Anchor Cap pf	50	50	50
100 Arkansas Nat Gas A	5¾	5¾	5¾
100 Asbestos Manv	11¾	11¾	11¾
100 Assoc Elec Ind	11¾	11¾	11¾
100 Assoc Gas & El	11¾	11¾	11¾
100 Assoc Rayon	11¾	11¾	11¾
100 Atl Coast Line	110	110	110
100 Atl Gulf & W I	11¾	11¾	11¾
100 Atl Gulf & W I pf	11¾	11¾	11¾
100 Atlas Corp	11¾	11¾	11¾
100 Atlas Corp pf	11¾	11¾	11¾
100 Atlas Plywood	11¾	11¾	11¾
100 Atlas Tack	11¾	11¾	11¾
100 Auburn Auto	11¾	11¾	11¾
100 Aviation Corp	11¾	11¾	11¾
100 Baldwin Locomotive	11¾	11¾	11¾
100 Baldwin Locomotive pf	11¾	11¾	11¾
100 Balt & Ohio	11¾	11¾	11¾
100 Barnsdall A	11¾	11¾	11¾
100 Barnsdall B	11¾	11¾	11¾
100 Bastian Blessing	11¾	11¾	11¾
100 Bayuk Cigars	11¾	11¾	11¾
100 Bayuk Cigars pf	11¾	11¾	11¾
100 Beech-Nut Packing	11¾	11¾	11¾
100 Bendix Aviation	11¾	11¾	11¾
100 Bethlehem Steel	11¾	11¾	11¾
100 Bethlehem Steel pf	11¾	11¾	11¾
100 Blue Ridge Corp	11¾	11¾	11¾
100 Blue Ridge Corp pf	11¾	11¾	11¾
100 Boeing Airplane	11¾	11¾	11¾
100 Borden Co	11¾	11¾	11¾
100 Borg-Warner	11¾	11¾	11¾
100 Boston & Maine	11¾	11¾	11¾
100 Brown Shoe	11¾	11¾	11¾
100 Brown Shoe pf	11¾	11¾	11¾
100 Brunswick Balke	11¾	11¾	11¾
100 Bucyrus-Erie	11¾	11¾	11¾
100 Bucyrus-Erie pf	11¾	11¾	11¾
100 Budd Wheel	11¾	11¾	11¾
100 Burroughs Add Mach	11¾	11¾	11¾
100 Byllesby & Co	11¾	11¾	11¾
100 Byllesby & Co pf	11¾	11¾	11¾
100 Calif Packing	11¾	11¾	11¾
100 Calumet & Hecla	11¾	11¾	11¾
100 Canada Dry	11¾	11¾	11¾
100 Canada Dry pf	11¾	11¾	11¾
100 Canada Packers	11¾	11¾	11¾
100 Canada Packers pf	11¾	11¾	11¾
100 Canadian Pac	11¾	11¾	11¾
100 Carbon Steel	11¾	11¾	11¾
100 Carbon Steel pf	11¾	11¾	11¾
100 Case (J I)	11¾	11¾	11¾
100 Case (J I) pf	11¾	11¾	11¾
100 Caterpillar Tract	11¾	11¾	11¾
100 Celanese Corp	11¾	11¾	11¾
100 Celanese Corp pf	11¾	11¾	11¾
100 Cent Aguirre Sug	11¾	11¾	11¾
100 Cent Foundry	11¾	11¾	11¾
100 Cent Foundry pf	11¾	11¾	11¾
100 Cent Hudson G & E	11¾	11¾	11¾
100 Cent Ill Pub Serv	11¾	11¾	11¾
100 Cent Ill Pub Serv pf	11¾	11¾	11¾
100 Cent Ill Sec	11¾	11¾	11¾
100 Cent Ill Sec pf	11¾	11¾	11¾
100 Cent Maine Power	11¾	11¾	11¾
100 Cent Maine Power pf	11¾	11¾	11¾
100 Cent Public Serv	11¾	11¾	11¾
100 Cent Public Serv pf	11¾	11¾	11¾
100 Cent States Elec	11¾	11¾	11¾
100 Cent States Elec pf	11¾	11¾	11¾
100 Cent States Pow & Lt	11¾	11¾	11¾
100 Cent States Pow & Lt pf	11¾	11¾	11¾
100 Cent Vermont Pub Serv	11¾	11¾	11¾
100 Cent Vermont Pub Serv pf	11¾	11¾	11¾
100 Cessna Aircraft	11¾	11¾	11¾
100 Chain Belt	11¾	11¾	11¾
100 Chesapeake Corp	11¾	11¾	11¾
100 Chicago Pneumatic	11¾	11¾	11¾
100 Chicago Pneumatic pf	11¾	11¾	11¾
100 Chicago Rivet & Mach	11¾	11¾	11¾
100 Chicago Yellow Cab	11¾	11¾	11¾
100 Chickasha Cotton Oil	11¾	11¾	11¾
100 Chickasha Cotton Oil pf	11¾	11¾	11¾
100 Chile Copper	11¾	11¾	11¾
100 Chrysler	11¾	11¾	11¾
100 Cities Service	11¾	11¾	11¾
100 Cities Service pf	11¾	11¾	11¾
100 Cities Service B	11¾	11¾	11¾
100 Cities Service B pf	11¾	11¾	11¾
100 Cities Service Gas	11¾	11¾	11¾
100 Cities Service Gas pf	11¾	11¾	11¾
100 Cities Service Pow & Lt	11¾	11¾	11¾
100 Cities Service Pow & Lt pf	11¾	11¾	11¾
100 Citizens Util A	11¾	11¾	11¾
100 Citizens Util B	11¾	11¾	11¾
100 Clark Equipment	11¾	11¾	11¾
100 Cleveland Cliffs Iron	11¾	11¾	11¾
100 Cleveland Cliffs Iron pf	11¾	11¾	11¾
100 Cleveland Elec Ill	11¾	11¾	11¾
100 Cleveland Elec Ill pf	11¾	11¾	11¾
100 Cleveland Graphite Bronze	11¾	11¾	11¾
100 Coca-Cola	11¾	11¾	11¾
100 Coca-Cola A	11¾	11¾	11¾
100 Coca-Cola B	11¾	11¾	11¾
100 Colgate-Palmolive-Peet	11¾	11¾	11¾
100 Colgate-Palmolive-Peet pf	11¾	11¾	11¾
100 Colo Fuel & Iron	11¾	11¾	11¾
100 Colo Fuel & Iron pf	11¾	11¾	11¾
100 Colo Power A	11¾	11¾	11¾
100 Colo Power A pf	11¾	11¾	11¾
100 Colo Power B	11¾	11¾	11¾
100 Colo Power B pf	11¾	11¾	11¾
100 Colo Power C	11¾	11¾	11¾
100 Colo Power C pf	11¾	11¾	11¾
100 Colo Power D	11¾	11¾	11¾
100 Colo Power D pf	11¾	11¾	11¾
100 Colo Power E	11¾	11¾	11¾
100 Colo Power E pf	11¾	11¾	11¾
100 Colo Power F	11¾	11¾	11¾
100 Colo Power F pf	11¾	11¾	11¾
100 Colo Power G	11¾	11¾	11¾
100 Colo Power G pf	11¾	11¾	11¾
100 Colo Power H	11¾	11¾	11¾
100 Colo Power H pf	11¾	11¾	11¾
100 Colo Power I	11¾	11¾	11¾
100 Colo Power I pf	11¾	11¾	11¾
100 Colo Power J	11¾	11¾	11¾
100 Colo Power J pf	11¾	11¾	11¾
100 Colo Power K	11¾	11¾	11¾
100 Colo Power K pf	11¾	11¾	11¾
100 Colo Power L	11¾	11¾	11¾
100 Colo Power L pf	11¾	11¾	11¾
100 Colo Power M	11¾	11¾	11¾
100 Colo Power M pf	11¾	11¾	11¾
100 Colo Power N	11¾	11¾	11¾
100 Colo Power N pf	11¾	11¾	11¾
100 Colo Power O	11¾	11¾	11¾
100 Colo Power O pf	11¾	11¾	11¾
100 Colo Power P	11¾	11¾	11¾
100 Colo Power P pf	11¾	11¾	11¾
100 Colo Power Q	11¾	11¾	11¾
100 Colo Power Q pf	11¾	11¾	11¾
100 Colo Power R	11¾	11¾	11¾
100 Colo Power R pf	11¾	11¾	11¾
100 Colo Power S	11¾	11¾	11¾
100 Colo Power S pf	11¾	11¾	11¾
100 Colo Power T	11¾	11¾	11¾
100 Colo Power T pf	11¾	11¾	11¾
100 Colo Power U	11¾	11¾	11¾
100 Colo Power U pf	11¾	11¾	11¾
100 Colo Power V	11¾	11¾	11¾
100 Colo Power V pf	11¾	11¾	11¾
100 Colo Power W	11¾	11¾	11¾
100 Colo Power W pf	11¾	11¾	11¾
100 Colo Power X	11¾	11¾	11¾
100 Colo Power X pf	11¾	11¾	11¾
100 Colo Power Y	11¾	11¾	11¾
100 Colo Power Y pf	11¾	11¾	11¾
100 Colo Power Z	11¾	11¾	11¾
100 Colo Power Z pf	11¾	11¾	11¾
100 Colo Power AA	11¾	11¾	11¾
100 Colo Power AA pf	11¾	11¾	11¾
100 Colo Power AB	11¾	11¾	11¾
100 Colo Power AB pf	11¾	11¾	11¾
100 Colo Power AC	11¾	11¾	11¾
100 Colo Power AC pf	11¾	11¾	11¾
100 Colo Power AD	11¾	11¾	11¾
100 Colo Power AD pf	11¾	11¾	11¾
100 Colo Power AE	11¾	11¾	11¾
100 Colo Power AE pf	11¾	11¾	11¾
100 Colo Power AF	11¾	11¾	11¾
100 Colo Power AF pf	11¾	11¾	11¾
100 Colo Power AG	11¾	11¾	11¾
100 Colo Power AG pf	11¾	11¾	11¾
100 Colo Power AH	11¾	11¾	11¾
100 Colo Power AH pf	11¾	11¾	11¾
100 Colo Power AI	11¾	11¾	11¾
100 Colo Power AI pf	11¾	11¾	11¾
100 Colo Power AJ	11¾	11¾	11¾
100 Colo Power AJ pf	11¾	11¾	11¾
100 Colo Power AK	11¾	11¾	11¾
100 Colo Power AK pf	11¾	11¾	11¾
100 Colo Power AL	11¾	11¾	11¾
100 Colo Power AL pf	11¾	11¾	11¾
100 Colo Power AM	11¾	11¾	11¾
100 Colo Power AM pf	11¾	11¾	11¾
100 Colo Power AN	11¾	11¾	11¾
100 Colo Power AN pf	11¾	11¾	11¾
100 Colo Power AO	11¾	11¾	11¾
100 Colo Power AO pf	11¾	11¾	11¾
100 Colo Power AP	11¾	11¾	11¾
100 Colo Power AP pf	11¾	11¾	11¾
100 Colo Power AQ	11¾	11¾	11¾
100 Colo Power AQ pf	11¾	11¾	11¾
100 Colo Power AR	11¾	11¾	11¾
100 Colo Power AR pf	11¾	11¾	11¾
100 Colo Power AS	11¾	11¾	11¾
100 Colo Power AS pf	11¾	11¾	11¾
100 Colo Power AT	11¾	11¾	11¾
100 Colo Power AT pf	11¾	11¾	11¾
100 Colo Power AU	11¾	11¾	11¾
100 Colo Power AU pf	11¾	11¾	11¾
100 Colo Power AV	11¾	11¾	11¾
100 Colo Power AV pf	11¾	11¾	11¾
100 Colo Power AW	11¾	11¾	11¾
100 Colo Power AW pf	11¾	11¾	11¾
100 Colo Power AX	11¾	11¾	11¾
100 Colo Power AX pf	11¾	11¾	11¾
100 Colo Power AY	11¾	11¾	11¾
100 Colo Power AY pf	11¾	11¾	11¾
100 Colo Power AZ	11¾	11¾	11¾
100 Colo Power AZ pf	11¾	11¾	11¾
100 Colo Power BA	11¾	11¾	11¾
100 Colo Power BA pf	11¾	11¾	11¾
100 Colo Power BB	11¾	11¾	11¾
100 Colo Power BB pf	11¾	11¾	11¾
100 Colo Power BC	11¾	11¾	11¾
100 Colo Power BC pf	11¾	11¾	11¾
100 Colo Power BD	11¾	11¾	11¾
100 Colo Power BD pf	11¾	11¾	11¾
100 Colo Power BE	11¾	11¾	11¾
100 Colo Power BE pf	11¾	11¾	11¾
100 Colo Power BF	11¾	11¾	11¾
100 Colo Power BF pf	11¾	11¾	11¾
100 Colo Power BG	11¾	11¾	11¾
100 Colo Power BG pf	11¾	11¾	11¾
100 Colo Power BH	11¾	11¾	11¾
100 Colo Power BH pf	11¾	11¾	11¾
100 Colo Power BI	11¾	11¾	11¾
100 Colo Power BI pf	11¾	11¾	11¾
100 Colo Power BJ	11¾	11¾	11¾
100 Colo Power BJ pf	11¾	11¾	11¾
100 Colo Power BK	11¾	11¾	11¾
100 Colo Power BK pf	11¾	11¾	11¾
100 Colo Power BL	11¾	11¾	11¾
100 Colo Power BL pf	11¾	11¾	11¾
100 Colo Power BM	11¾	11¾	11¾
100 Colo Power BM pf	11¾	11¾	11¾
100 Colo Power BN	11¾	11¾	11¾
100 Colo Power BN pf	11¾	11¾	11¾
100 Colo Power BO	11¾	11¾	11¾
100 Colo Power BO pf	11¾	11¾	11¾
100 Colo Power BP	11¾	11¾	11¾
100 Colo Power BP pf	11¾	11¾	11¾
100 Colo Power BQ	11¾	11¾	11¾
100 Colo Power BQ pf	11¾	11¾	11¾
100 Colo Power BR	11¾	11¾	11¾
100 Colo Power BR pf	11¾	11¾	11¾
100 Colo Power BS	11¾	11¾	11¾
100 Colo Power BS pf	11¾	11¾	11¾
100 Colo Power BT	11¾	11¾	11¾
100 Colo Power BT pf	11¾	11¾	11¾
100 Colo Power BU	11¾	11¾	11¾
100 Colo Power BU pf	11¾	11¾	11¾
100 Colo Power BV	11¾	11¾	11¾
100 Colo Power BV pf	11¾	11¾	11¾
100 Colo Power BW	11¾	11¾	11¾
100 Colo Power BW pf	11¾	11¾	11¾
100 Colo Power BX	11¾	11¾	11¾
100 Colo Power BX pf	11¾	11¾	11¾
100 Colo Power BY	11¾	11¾	11¾
100 Colo Power BY pf	11¾	11¾	11¾
100 Colo Power BZ	11¾	11¾	11¾
100 Colo Power BZ pf	11¾	11¾	11¾
100 Colo Power CA	11¾	11¾	11¾
100 Colo Power CA pf	11¾	11¾	11¾
100 Colo Power CB	11¾	11¾	11¾
100 Colo Power CB pf	11¾	11¾	11¾
100 Colo Power CC	11¾	11¾	11¾
100 Colo Power CC pf	11¾	11¾	11¾
100 Colo Power CD	11¾	11¾	11¾
100 Colo Power CD pf	11¾	11¾	11¾
100 Colo Power CE	11¾	11¾	11¾
100 Colo Power CE pf	11¾	11¾	11¾
100 Colo Power CF	11¾	11¾	11¾
100 Colo Power CF pf	11¾	11¾	11¾
100 Colo Power CG	11¾	11¾	11¾
100 Colo Power CG pf	11¾	11¾	11¾
100 Colo Power CH	11¾	11¾	11¾
100 Colo Power CH pf	11¾	11¾	11¾
100 Colo Power CI	11¾	11¾	11¾
100 Colo Power CI pf	11¾	11¾	11¾
100 Colo Power CJ	11¾	11¾	11¾
100 Colo Power CJ pf	11¾	11¾	11¾
100 Colo Power CK	11¾	11¾	11¾
100 Colo Power CK pf	11¾	11¾	11¾
100 Colo Power CL	11¾	11¾	11¾
100 Colo Power CL pf	11¾	11¾	11¾
100 Colo Power CM	11¾	11¾	11¾
100 Colo Power CM pf	11¾	11¾	11¾
100 Colo Power CN	11¾	11¾	11¾
100 Colo Power CN pf	11¾	11¾	11¾
100 Colo Power CO	11¾	11¾	11¾
100 Colo Power CO pf	11¾	11¾	11¾
100 Colo Power CP	11¾	11¾	11¾
100 Colo Power CP pf	11¾	11¾	11¾
100 Colo Power CQ	11¾	11¾	11¾
100 Colo Power CQ pf	11¾	11¾	11¾
100 Colo Power CR	11¾	11¾	11¾
100 Colo Power CR pf	11¾	11¾	11¾
100 Colo Power CS	11¾	11¾	11¾
100 Colo Power CS pf	11¾	11¾	11¾
100 Colo Power CT	11¾	11¾	11¾
100 Colo Power CT pf	11¾	11¾	11¾
100 Colo Power CU	11¾	11¾	11¾
100 Colo Power CU pf	11¾	11¾	11¾
100 Colo Power CV	11¾	11¾	11¾
100 Colo Power CV pf	11¾	11¾	11¾
100 Colo Power CW	11¾	11¾	11¾
100 Colo Power CW pf	11¾	11¾	11¾
100 Colo Power CX	11¾	11¾	11¾
100 Colo Power CX pf	11¾	11¾	11¾
100 Colo Power CY	11¾	11¾	11¾
100 Colo Power CY pf	11¾	11¾	11¾
100 Colo Power CZ	11¾	11¾	11¾
100 Colo Power CZ pf	11¾	11¾	11¾
100 Colo Power DA	11¾	11¾	11¾
100 Colo Power DA pf	11¾	11¾	11¾
100 Colo Power DB	11¾	11¾	11¾
100 Colo Power DB pf	11¾	11¾	11¾
100 Colo Power DC	11¾	11¾	11¾
100 Colo Power DC pf	11¾	11¾	11¾
100 Colo Power DD	11¾	11¾	11¾
100 Colo Power DD pf	11¾	11¾	11¾
100 Colo Power DE	11¾	11¾	11¾
100 Colo Power DE pf	11¾	11¾	11¾
100 Colo Power DF	11¾	11¾	11¾
100 Colo Power DF pf	11¾	11¾	11¾
100 Colo Power DG	11¾	11¾	11¾
100 Colo Power DG pf	11¾	11¾	11¾
100 Colo Power DH	11¾	11¾	11¾
100 Colo Power DH pf	11¾	11¾	11¾
100 Colo Power DI	11¾	11¾	11¾
100 Colo Power DI pf	11¾	11¾	11¾
100 Colo Power DJ	11¾	11¾	11¾
100 Colo Power DJ pf	11¾	11¾	11¾
100 Colo Power DK	11¾	11¾	11¾
100 Colo Power DK pf	11¾	11¾	11¾
100 Colo Power DL	11¾	11¾	11¾
100 Colo Power DL pf	11¾	11¾	11¾
100 Colo Power DM	11¾	11¾	11¾
100 Colo Power DM pf	11¾	11¾	11¾
100 Colo Power DN	11¾	11¾	11¾
100 Colo Power DN pf	11¾	11¾	11¾
100 Colo Power DO	11¾	11¾	11¾
100 Colo Power DO pf	11¾	11¾	11¾
100 Colo Power DP	11¾	11¾	11¾
100 Colo Power DP pf	11¾	11¾	11¾
100 Colo Power DQ	11¾	11¾	11¾
100 Colo Power DQ pf	11¾	11¾	11¾
100 Colo Power DR	11¾	11¾	11¾
100 Colo Power DR pf	11¾	11¾	11¾
100 Colo Power DS	11¾	11¾	11¾
100 Colo Power DS pf	11¾	11¾	11¾
100 Colo Power DT	11¾	11¾	11¾
100 Colo Power DT pf	11¾	11¾	11¾
100 Colo Power DU	11¾	11¾	11¾
100 Colo Power DU pf	11¾	11¾	11¾
100 Colo Power DV	11¾	11¾	11¾
100 Colo Power DV pf	11¾	11¾	11¾
100 Colo Power DW	11¾	11¾	11¾
100 Colo Power DW pf	11¾	11¾	11¾
100 Colo Power DX	11¾	11¾	11¾
100 Colo Power DX pf	11¾	11¾	11¾
100 Colo Power DY	11¾	11¾	11¾
100 Colo Power DY pf	11¾	11¾	11¾
100 Colo Power DZ	11¾	11¾	11¾
100 Colo Power DZ pf	11¾	11¾	11¾
100 Colo Power EA	11¾	11¾	11¾
100 Colo Power EA pf	11¾	11¾	11¾
100 Colo Power EB	11¾	11¾	11¾
100 Colo Power EB pf	11¾	11¾	11¾
100 Colo Power EC	11¾	11¾	11¾
100 Colo Power EC pf	11¾	11¾	11¾
100 Colo Power ED	11¾	11¾	11¾
100 Colo Power ED pf	11¾	11¾	11¾
100 Colo Power EE	11¾	11¾	11¾
100 Colo Power EE pf	11¾	11¾	11¾
100 Colo Power EF	11¾	11¾	11¾
100 Colo Power EF pf	11¾	11¾	11¾
100 Colo Power EG	11¾	11¾	11¾
100 Colo Power EG pf	11¾	11¾	11¾
100 Colo Power EH	11¾	11¾	11¾
100 Colo Power EH pf	11¾	11¾	11¾
100 Colo Power EI	11¾	11¾	11¾
100 Colo Power EI pf	11¾	11¾	11¾
100 Colo Power EJ	11¾	11¾	11¾
100 Colo Power EJ pf	11¾	11¾	11¾
100 Colo Power EK	11¾	11¾	11¾
100 Colo Power EK pf	11¾	11¾	11¾
100 Colo Power EL	11¾	11¾	11¾
100 Colo Power EL pf	11¾	11¾	11¾
100 Colo Power EM	11¾	11¾	11¾
100 Colo Power EM pf	11¾	11¾	11¾
100 Colo Power EN	11¾	11¾	11¾
100 Colo Power EN pf	11¾	11¾	11¾
100 Colo Power EO	11¾	11¾	11¾
100 Colo Power EO pf	11¾	11¾	11¾
100 Colo Power EP	11¾	11¾	11¾
100 Colo Power EP pf	11¾	11¾	11¾
100 Colo Power EQ	11¾	11¾	11¾
100 Colo Power EQ pf	11¾	11¾	11¾
100 Colo Power ER	11¾	11¾	11¾
100 Colo Power ER pf	11¾	11¾	11¾
100 Colo Power ES	11¾	11¾	11¾
100 Colo Power ES pf	11¾	11¾	11¾
100 Colo Power ET	11¾	11¾	11¾
100 Colo Power ET pf	11¾	11¾	11¾
100 Colo Power EU	11¾	11¾	11¾
100 Colo Power EU pf	11¾	11¾	11¾
100 Colo Power EV	11¾	11¾	11¾
100 Colo Power EV pf	11¾	11¾	11¾
100 Colo Power EW	11¾	11¾	11¾
100 Colo Power EW pf	11¾	11¾	11¾
100 Colo Power EX	11¾	11¾	11¾
100 Colo Power EX pf	11¾	11¾	11¾
100 Colo Power EY	11¾	11¾	11¾
100 Colo Power EY pf	11¾	11¾	11¾
100 Colo Power EZ	11¾	11¾	11¾
100 Colo Power EZ pf	11¾	11¾	11¾
100 Colo Power FA	11¾	11¾	11¾
100 Colo Power FA pf	11¾	11¾	11¾
100 Colo Power FB	11¾	11¾	11¾
100 Colo Power FB pf	11¾	11¾	11¾
100 Colo Power FC	11¾	11¾	11¾
100 Colo Power FC pf	11¾	11¾	11¾
100 Colo Power FD	11¾	11¾	11¾
100 Colo Power FD pf	11¾	11¾	11¾
100 Colo Power FE	11¾	11¾	11¾
100 Colo Power FE pf	11¾	11¾	11¾
100 Colo Power FF	11¾	11¾	11¾
100 Colo Power FF pf	11¾	11¾	11¾
100 Colo Power FG	11¾	11¾	11¾
100 Colo Power FG pf	11¾	11¾	11¾
100 Colo Power FH	11¾	11¾	11¾
100 Colo Power FH pf	11¾	11¾	11¾
100 Colo Power FI	11¾	11¾	11¾
100 Colo Power FI pf	11¾	11¾	11¾
100 Colo Power FJ	11¾	11¾	11¾
100 Colo Power FJ pf	11¾	11¾	11¾
100 Colo Power FK	11¾	11¾	11¾
100 Colo Power FK pf	11¾	11¾	11¾
100 Colo Power FL	11¾	11¾	11¾
100 Colo Power FL pf	11¾	11¾	11¾
100 Colo Power FM	11¾	11¾	11¾
100 Colo Power FM pf	11¾	11¾	11¾
100 Colo Power FN	11¾	11¾	11¾
100 Colo Power FN pf	11¾	11¾	11¾
100 Colo Power FO	11¾	11¾	11¾
100 Colo Power FO pf	11¾	11¾	11¾
100 Colo Power FP	11¾	11¾	11¾
100 Colo Power FP pf	11¾	11¾	11¾
100 Colo Power FQ	11¾	11¾	11¾
100 Colo Power FQ pf	11¾	11¾	11¾
100 Colo Power FR	11¾	11¾	11¾
100 Colo Power FR pf	11¾	11¾	11¾
100 Colo Power FS	11¾	11¾	11¾
100 Colo Power FS pf	11¾	11¾	11¾
100 Colo Power FT	11¾	11¾	11¾
100 Colo Power FT pf	11¾	11¾	11¾
100 Colo Power FU	11¾	11¾	11¾
100 Colo Power FU pf	11¾	11¾	11¾
100 Colo

LOST AND FOUND.

SPARE TIRE and carrier with Ohio license plate No. 63041. Call Grant 5614.

COACH dog, black and white, female; lost; pet. Call Carnegie 775. Reward.

GOLD FELLOWS pen and pencil set; owner's name, lodge No. 24. Call Fox 3511.

LOST—Small Boston bull, female, Oct. 30, 1927; reward. Phone Mayflower 3016.

BLACK and white, small Boston terrier bull. 1237 Lincoln ave., Hiland 7431. Reward.

LOST—Black angora kitten with four white feet and chest; reward. W. C. Schiller, Jr., 6361 Fair Oaks st., Scheneley 0775.

2 SKIN mink tuxedoes lost at Highland, Walnut, Ivy or Howe st., Friday afternoon; valued as a wedding gift. Mayflower 2026.

LOST—Yount gold link bracelet, Sunday, between North Side and 100 Riverview, Beechwood, Fairfax 6455. Reward.

LOST—Police dog, a boy's pet. Answer phone call Montrose 4808. Return to 1207 Sherman st., East End.

LOST—Sum of money and valuable papers, Sunday night; liberal reward. Phone Court 3040-M.

LOST—Eye glasses left in lavatory at Hotel Henry. Reward for return. Ask for Mr. Blackmore.

LOST—Pair silver rim glasses at Penn Theater, Saturday afternoon; reward. At once 3726.

WANTED.

Male Help.

EXPERIENCED TIRE VULCANIZER

Must be able to deal with trade and show GOOD FAST RECORD; white only; steady job; no Sunday or night work. Independent and Repair Co., Center and Bellefield.

GARAGE MANAGER WANTED.

Good salary and 2% on all sales paid to man who can supervise sales and handle mechanics and invest about $1,500 to $2,000 in good faith. This is an established firm of needs a live-wire manager at once. All replies confidential. Write F 119, Pittsburgh Sun-Telegraph.

High school graduates or college students unable to attend school this semester for financial reasons, we offer $21 weekly advance and weekly bonus, besides paying your fare next semester to any college. See C. L. Phillips, 324 Empire Bldg., between 9 and 10 a. m.

JOSEPH HORNE CO.

Require the services of a thoroughly experienced RADIO SALESMAN, Over 25 years of age. Apply Employment Office, Fifth Floor, West.

LEHMAN—New proposition, mortgages to Good Luck Distributing Co., 230 5th ave.

FREE young men for special circulation work in city and suburbs; must be neat appearing and willing to work. Apply 630 Wabash Bldg., 419 Liberty ave.

HOLSTERERS—Good mechanics, steady; city work. Call at 3022 Fifth ave.

CUSHMEN (three), must appearing; city work, short hours, big pay. Apply 630 Wabash Bldg., 419 Liberty ave.

Male Help Special.

IF wishing become firemen, brakemen, road train or sleeping car porters, large inland roads; write immediately for application blank; $125-$190 month; experience unnecessary. Railway Institute, Dept. 66, Indianapolis, Ind.

MONEY for you at home; men and women earn $15 to $25 a week in spare time doing showcards; no canvassing or soliciting; we instruct you and supply you with work; write today. The Merchants Co., Ltd., Commerce Bldg., Toronto, Can.

Female Help.

EARN WHILE LEARNING.

Ages 17 to 25; experience unnecessary; all and long distance telephone typewriting examination. Room 704, 311 Fourth ave.

EXPERIENCED WAITRESS wanted for lunch work; reference. Loughrey's Lunch, 1 Grant st.

WHITE girl over 25, for general housework; family of 3; no laundry work. Call 5401.

WHITE GIRL for housework, good home, 40 Melvin st. Hazel 4723-R.

WHITE GIRL for general housework. 1706 Lightman st. Schenley 1742.

YOUNG LADY over 21 years of age to assist orders over telephone; must have good voice, pleasant voice and a high school education; salary to start $15 a week. Write, giving age, experience, etc., to D 214, Sun-Telegraph.

Female Help Special.

Better Beauty Training

Only full French method course in the city. Fifteen complete subjects, including full and complete permanent wave training. $50. Terms. Quality instruction assures your success. Visit our school. Talk to our students. Day and evening classes. Diplomas. L'ACADEMIE, 305 Seventh ave., cor. Smithfield st. Grant 7861.

TWO MONTHS AND TWO WEEKS a stenographic course is the record of a young lady who recently went to a fine position. Boyd's, 305 Penn. 19 years in Pittsburgh.

Male and Female Help.

$300 BEAUTY CULTURE.

1 barbering course, $50. Our thirty-fourth anniversary.

NOSSCKOFF'S,
202-04 Penn Ave. Grant 7711.

Estelle Lanoll permanent wave, $5—lone experts.

WHITE couple, experienced in managing schools; reference required. Phone Mayflower 4894.

Situations Male.

CHAUFFEUR—Dependable, wishes position (private family); large city reference. Call J. Walnut 1397-M.

COLORED chauffeur and wife; good cook, butler, houseman, all-around couple. Phone Hazelwood 2787.

COLORED man, sober, dependable; work in garage; wash cars, porter or janitor. C. Smith, Mayflower 1783.

COLORED man with large family wants any kind work; reference. Phone Atlantic 7 Imperial.

COLORED chef-cook, all-around man; best reference. Phone Atlantic 2787. Imperial.

COLORED MAN wants job driving. Call Clock, Fairfax 3306; have reference.

CHEF, temperate white cook, all around; small hotel, club, lunch room or boat, reliable; fast worker. Write 320, Telegraph office, 808 Federal st., North Side.

CHEF and Steward wishes situation in club; furnish reference. Phone Lafayette 1-J or write 69 Sylvania ave., Pittsburgh.

COLORED CHEF COOK, 15 years' experience and reference; chauffeurs, porters, janitor, houseman, men for all kinds of work. Phone Atlantic 2787. Imperial.

ATTENTION THE SUN-TELEGRAPH WHEN ANSWERING ADVERTISEMENTS.

Situations Female.

COLORED woman with good references does work as chambermaid in hotel or rooming house. Hiland 2967-J.

COLORED woman desires work for Wednesday, Thursday, Friday. Call Hiland 8465-W.

FINE work, first-class laundress. Call at 2215.

EXPERIENCED day worker; good references. Call Grant 2287-J.

UNDRESS wants washing to take home; ladies or gentlemen's. Grant 7972.

PROTESTANT, middle-aged woman, good cook, would like a live in private family, or with light housework; reference. Write 119, Pittsburgh Sun-Telegraph.

REFINED WOMAN, very capable, trustworthy, wishes position. Useful companion to lady going away for winter. Write R 119, Pittsburgh Sun-Telegraph.

REFINED lady desires position as housekeeper in respectable widower's home. C 1, Sun-Telegraph.

RELIABLE colored woman wants day work any kind. Grant 1568-J.

SEAMSTRESS, experienced, wants dressmaking and remodeling, costs refined. Montrose 2467.

WOMAN wants small washing to take home; will call and deliver. Call after 4 o'clock. Franklin 4085-M.

YOUNG LADY with 2 years' experience in stenographic and bookkeeping work; can operate switchboard. Call Hemlock 1058-W.

Rooms.

TO FURNISHED rooms and bath with board for young couple and 3 year-old child. Hazel 5700, Apt. 418.

WANTED.

Houses and Lots.

Have $10,000 Cash Want Income Property

Will pay up to $20,000 on house that will bring good rentals; no objection to frame or stone residence type, if bargains.

MAX M.
Write D 120, Pittsburgh Sun-Telegraph.

PROPERTY WANTED

See us at once if you want your property turned into cash. We have hundreds of buyers waiting; if you cannot call, phone Court 1443.

C. L. SAXTON CO.,
Union Bank Bldg. Court 1443

WANTED—To purchase brick house, six or eight rooms, East End or Squirrel Hill district; cash. Write, giving location, price and full information, Box 1401, Pittsburgh.

Boarders.

BUSINESS GIRLS,

Lovely home, large room, home privileges, without meals; cars $35 and $40 per month.

PALM BLVD., 5625—Room and board, single or en suite, with or without private baths, in high class home. Hiland 2041.

BOARD and room for two men, with privileges in nice home; use of piano and radio; good home cooking. Fairfax 6109.

Miscellaneous.

MAN with light, covered truck to do local hauling for large concern; steady work. Write, giving full particulars, to F 17, Sun-Telegraph Office.

ANNOUNCEMENTS.

Landscaper and Gardener.

TREES, shrubs, vines, hybrid, rhododendrons supplied and planted; trees pruned and sprayed, new lawns sod, new manure, stone for rockery and wall planting, prices reasonable. Frank C. Hoosen, Landscape Gardener, 326 Byron ave., Bellevue. Linden 0745.

Business Service.

OLD CARPETS

Woven into reversible and serviceable rugs; Oriental and domestic rugs cleaned and repaired; prompt service.

ALLEN RUG CO.,
Established 1901. Montrose 1160.
6547-49 Hamilton ave.

Furnaces and Chimneys

Cleaned and repaired by an expert; vacuum system used on furnaces. Fairfax 1761.

FURNACES installed, repaired and cleaned; heating, roofing, spouting. Call Brown, Montrose 0695.

BOOKKEEPING service by the hour. H. W. Jones Co., 1812 Boston st., Lehigh 4548-J.

PAINTING and building, jobbing, repairing, shingles. Franklin 0677-J. Fairfax 3720.

ACME Window Shade Cleaning Co. does all kinds of shade service. Fairfax 7120.

Schools and Instructions.

PIANO lessons by conservatory graduate, author of piano instruction books; time-saving method for adult beginners. Mayflower 1038.

Dancing Academies.

WEEKS' private school of dancing, 1236 Homewood place, North Side. Lessons by appointment. Fairfax 2667.

FOR RENT.

Furnished Rooms.

AMBER ST., 348—2 rooms and kitchenette, steam heat. Montrose 0240.

ARCH ST., 1305—Front room and kitchenette; reasonable. Call Fairfax 3817.

At 631 Clyde—Between Fifth and Ellsworth. Newly furnished room, running water.

AT 142 S. St. Clair—Newly furnished front room, gentlemen. Montrose 0925.

ATWOOD ST., 340—Furnished housekeeping rooms. Mayflower 1949.

BELLEFIELD DWELLINGS

Two and three furnished rooms, very desirable. Call Mayflower 4440.

BELLEFIELD AVE.—A divided apartment or single room for woman employed. Mayflower 0908 evenings.

CATHEDRAL DIST.—Attractive room, twin beds, no other roomers. Mayflower 2554.

CEDAR AVE., 816—Beautiful front room with private bath, second floor.

CRAFTON—Sherrett pl.—Room and garage; private; all conveniences. Walnut 2825J.

COMFORTABLY furnished and newly decorated room; reasonable; free parking. Hiland 0162.

EAST END, 3472 Broad st.—Furnished room; modern conveniences. Montrose 0746.

EDGEWOOD—Three newly furnished rooms for light housekeeping; sink and range, semi-bath; excellent location, two minutes from station and car; all modern conveniences; private family; excellent for teachers, adults; must see to appreciate; reasonable. Phone Franklin 0734-J.

ELLSWORTH AVE., 5229—Rooms, private bath; also housekeeping rooms; garage. Mayflower 3124.

FAYETTE ST., 1112—First floor, clean, furnished room, $5. Cedar 7079-R.

FORBES ST., 4400—Attractive room, comfortable home, 15 min. city. Mayflower 8145.

JONATHAN COURT, 417, at Homewood station—Newly furnished room; gentleman. Phone Franklin 0033-J.

KNOXVILLE, 249 Hobart st.—Nicely furnished room in well heated private house. Lafayette 4630-R.

KNOXVILLE, 232 Hobart—Furnished room, suitable for 1 or 2. Lafayette 3871-W.

LARGE ATTRACTIVE front room in elegant home, 5 minutes from Roup station, in Burns Grove dist.; board if desired. Montrose 0223.

LOVELY room for lady or gent, or business couple, $6. Lafayette 4291-J.

MARBETH,

215 N. HOMEWOOD AVE. FRANKLIN 7634.
American plan, all private baths, separate tables; appointment first-class; reference.

MR. BUSINESSMAN—We have the room for you; beautiful surroundings, quiet, homelike place that's different; come and see; 5 minutes to business center, 930 North Lincoln ave. Fairfax 3422.

MT. LEBANON, Hazel Drive—One large room with twin beds, 2 smaller connecting rooms; board optional. Lehigh 5317-J.

N. HIGHLAND AVE., 742—Cheerful, clean rooms; car stops at door; reasonable.

OAKLAND, Robinson st., 127—2 or 3 rooms, kitchenette, range, sink, furnished or unfurnished; refined home. Schenley 0561.

OPPOSITE West Penn Hospital, nice front room, cozy apartment; home privileges, like home. Phone Fisk 0305-M.

RURAL ST., 5014—Furnished room, steam heat, electric. Montrose 0949.

SQUIRREL HILL—Furnished room, all conveniences, Jewish gentleman. Hiland 1401-J.

THREE-ROOM apartment, heart of Oakland. Schenley 1551.

6736 THOMAS BLVD,

2 housekeeping rooms, semi-private bath, $35 month; convenient. Montrose 0331.

WALLINGFORD HOUSE

518 Shady ave. at Kentucky; refined boarding accommodation; attractive rates for responsible party. Phone Hiland 9028.

WALNUT ST., E. E.—Light housekeeping rooms; lady employed or couple who appreciate nice home; private family. Schenley 0799.

WILKINSBURG—Room for one or two ladies; board optional. Franklin 2038-J.

1 ROOM, private family, 14 min. to city, train or trolley; meals. Walnut 1798-J.

Unfurnished Rooms.

LAWRENCEVILLE, 3802 Howley ave., second floor, large clean front room, unfurnished or furnished.

MARSHALL AVE., 625—3 lovely first floor rooms, bath, garage, $45.00. Fairfax 1558.

MT. VERNON ST., 7159—Three unfurnished rooms; immediate possession.

City and Suburban.

BELLEVUE DWELLING

Brick and shingle bungalow type, 7 rooms, bath, hot water heat; splendid condition; located on N. Euclid ave., near Lincoln.

SAMUEL W. BLACK CO.,
Farmers Bank Bldg.

AVALON—Five rooms, private bath, $35, Ben Avon; four rooms, use of bath, $25.

PETER J. GLASSER,
8 California ave. Linden 2877—1521-W.

RENT REDUCED—Bellshaover, 534 Ashdale st., 7-room modern home, furnace, electric; immediate possession. Court 4626.

WEST END—Six rooms, large attic and bath; good location, near park. Walnut 1732 or Walnut 1796-R.

LINSHAW AVE., 62, Ingram—6-room modern house, corner lot with garage; on two paved streets. Walnut 0062-R.

FOR RENT.

East End Houses.

SQUIRREL HILL HOUSE.

$95.00—6 rooms, tile bath, h. w. heat, h. w. floors and garage; best location.

JOHN F. NUGENT,
5810 Forbes st. Hazel 5370-5371.

Negley, Near Aylesboro.

5 rooms, 2 baths, sun parlor, high-class community, near Forbes st. car line; immediate possession; attractive terms to desirable tenant.

MORELLON SAVINGS & TRUST CO.,
5867-70 Penn ave. Hiland 1400.

$65.00—239 S. MATHILDA ST., 5 rooms and bath; very desirable; immediate possession.

$70.00—6028 Lincoln ave., brick house of 5 rooms and bath.

DAVIES & GREEN,
125 S. Highland ave.

CURLEY—Ground floor building, southeast corner Station and Collins ave., General Motor Truck Co. Phone Montrose 8100.

936 W. JAMES ST., near Fifth ave.—Separate house 4 rooms, yard; immediate possession, $35.

S. H. LLOYD, 345 Highland Bldg.

HOUSE for rent in North Highland district; reasonable rent. Call Grant 1507.

REGENT SQUARE — Attractive 8-room house. Franklin 2690.

North Side Houses.

TO RENT—Up-to-date apartment, 5 rooms, bath, modern; month's rent free.
1027 RIDGE AVE.
Possession at once; $42.50.

Furnished Apartments.

4130 CENTER AVE., SHADYSIDE.

Haddon Hall

HOTEL SERVICE.

Two Floors for Ladies Exclusively. Reference Required.

60 Rooms Furnished—60 Baths.
Single Room and Bath, $17.50 to $25.00.
Room for Two and Bath, $26.25 to $70.00.

3-Month and 6-Month Leases. Convenience for Longer Leases.

15 Beautiful One-Room Kitchenette Apts. THE LAST WORD. Semi-Furnished, $75.00 to $90.00.

Now Open
10 A. M. to 10 P. M.
Telephone Mayflower 4974.
ELEVATOR SERVICE.

NEAR North Side Parkway—room furnished apartment, private bath, modern; $17.00 a week.

J. C. NOCK,
407 Sandusky st. Fairfax 7440.

BEAUTIFULLY furnished two-room apartment, with use of living room; for business women; Highview, Negley and cemetery; electric service furnished; $105 per month. 5944 Baum blvd., near Highland.

MT. WASHINGTON—Four-room apt., private bath, also 2-room apt., suitable to couple, child welcome, garage, reasonable. Lafayette 6240-R.

SOUTH MILLVALE AVE.—Four-room apt., completely furnished, steam heat, janitor service; $65. Elvet, Hiland 3500-M.

SINGER PL.—Widow wants teachers or business couple to share duplex; $45. Call evenings, Franklin 6033-M.

SQUIRREL HILL, near Carnegie Tech—Furnished apartment, three rooms and bath. Mayflower 3029.

Apartments—Flats.

The New
Bayard Manor Apts.,
BAYARD AND CRAIG STS.
Apts. of two, three and four rooms, tiled baths with showers. Many New Features. Furniture Display by Kaufmann & Baer Co. Rentals $62.50 up. Open Afternoons and Evenings.
GEORGE BROS.,
307 Fourth Ave. Court 3060.

New Modern Apartment New

Fireproof and soundproof building; frigidaire, vapor heat, electric heater, janitor service, Murphy bed, complete kitchenette equipment, 3 rooms, bath; maid and laundry service available; absolutely the most complete and modern building in the South Hills.

Stevenson Williams Co.
606 WASHINGTON ROAD. LEHIGH 0632.

NEW APARTMENTS.
Hobart, Near Murray.

TWO, THREE AND FOUR ROOMS AND BATH; LIGHT, HEAT, GAS AND REFRIGERATION FURNISHED; IMMEDIATE OCCUPANCY, $63 TO $110.

J. A. WEST,
HARR. 7050. 1925 MURRAY AVE.

OAKLAND APARTMENT.
RENT $70.

Beautiful apartment of five rooms, bath, steam heat, splendid condition.

SAMUEL W. BLACK CO.,
Farmers Bank Bldg.

WALLACE BUILDING
CENTER & S. HIGHLAND AVES.
Large living-room, twin door beds, kitchenette, fully equipped; tile bath and shower.
Steam heat, hot and cold water and frigidaire is supplied.
GEORGE BROS.,
307 FOURTH AVE. COURT 3060.

SHADYSIDE DISTRICT.

$75; steam heated apt., 4 rooms and tile bath; tenant leaving city; will arrange possession.

E. C. WESSING,
5421 Walnut st. Mayflower 7450.

DORMONT—Second floor apartment in single 2-family modern dwelling; half New, reasonable price that's different; come and see; 5 rooms including 2 bedrooms, hot air furnace, all conveniences separate, $65; garage extra if desired; apartment now vacant; possession now or later. Lehigh 2154-J.

$35—301 SHERIDAN AVE., cor. Hoover; 2 rooms, kitchenette, first floor; bath, gas and elec. Phone Montrose 0146 after 6 p. m. Call Montrose 8045.

COR. South Negley and Elmer; modern, attractive, 5 rooms and bath, $100; 6 rooms, 2 baths, $105; 7 rooms, sun parlor, 3 baths, $100; heat and janitor service included. See janitor or call W. B. Wylie, Court 3973.

$55—SECOND floor apartment, near Broad and Highland. Call Hiland 7070.

NORTH EUCLID, 628—Will sublet 5-room-and-bath apartment, $70. Montrose 4949.

Business Properties.

BIGELOW blvd., 3241; light manufacturing or storage; space 30x60 in new building; also first floor office; steam heat furnished; rent $100 per month. Mayflower 3440 Monday.

RESTAURANT
3½-story building, 24x110. Fully equipped. Ready to operate. Building and equipment. For rent on favorable terms.
See
GEORGE BROS.,
307 Fourth ave. Court 3060.

DESIRABLE floor space—First floor, all or part, sturdily modern, steam heated building, suitable for factory, warehouse or sales room. Front can be changed to show window front or will make excellent show room. Traffic on Hamilton ave. about third heaviest in Pittsburgh. Stupakoff bldg., 6627 Hamilton ave. Montrose 7364.

WAREHOUSE OR LIGHT MANUFACTURING.

1201 Penn ave., Pittsburgh, Pa., 10,000 square feet, two floors, 5,000 feet each; elevator service and hoist furnished; rental $200 each floor. Call Mr. Menzies, McClor Co. Atlantic 3737.

STOREROOM and bake shop with 5 living rooms and bath; suitable for any kind of business; rent or for sale; rent $75 per month. 135 Steuben st., West End. Fairfax 0525.

Garages and Stables.

GARAGE for rent cheap at 7247 Frankstown ave.; will hold 4 to 6 cars. Inquire Dr. Robert J. McAdams, 4900 Liberty ave., Pittsburgh, Pa. Phone Fisk 0906.

FOR RENT.

Warehouses and Lofts.

RAILROAD WAREHOUSE

This is unusual; 14,000 square feet with siding (P. R. R.) through center of building, close to B. & O. and Pennsylvania freight stations; four offices; easy access to both Sides, East End or Downtown; less than 40 cents a foot; bargain.

C. C. McKALLIP & CO.,
336 Fourth ave. Court 3640.

Storerooms.

HAVE YOU SEEN

The two choice storerooms around the corner from Penn and Highland, East Liberty, adjoining the Schultz Cigar Store? East Liberty's best corner. Low prices. Suitable for any sort of mercantile business.

C. C. McKALLIP & CO.,
336 Fourth ave. Court 3640.

Offices and Desk Space.

$35—DESIRABLE desk room in handsomely furnished suite of three rooms in popular office building near Fifth and Wood; includes nice desk, free use of reception room, telephone and competent stenographer service. Rare offer. Call Atlantic 3180.

FOR SALE.

City and Suburban.

20% NET

$7,900, RENTS $1,080.
BELLEVUE; 2 HOUSES,

Brighton rd., near Lincoln, block from car line, in first class residence location, modern double frame house, each side 5 rooms, bath, gas, elect. light, front porch, first class condition; newly painted; rented at $45 each house; $1,080 buys both of them if sold quick.

LIVE IN ONE HOUSE, RENT THE OTHER; RENT FROM ONE PAYS ALL CARRYING CHARGES.

$2,400 CASH NEEDED.

WHITE & CO.,
"REAL ESTATE HUSTLERS."
St. Nicholas bldg. Court 1550.
BARGAINS ONLY—USE OUR AUTOS.

JOHN P. SWEENY
HOMES

$3,000—$100 cash—$35 per month. Five rooms and bath, electric, cemented cellar; fine paved street; five minutes from cars.

$6,500—South Hills; brick semi-bungalow, 5 rooms, bath, cemented cellar, laundry, electric coal furnace; new garage; easy terms.

$6,500—$2,000 cash; South Hills; nearly half acre garden, flowers and fruit trees; roof shingled semi-bungalow, 6 rooms, bath, electric, coal furn., cem. cellar; all one story.

JOHN P. SWEENY,
Diamond Bank Bldg.

10% Investment 10%

We have a three-family apartment of 4 rooms and bath each, electric lights and gas, on paved street. This property is located 15 minutes from court house. Let us figure out a proffit for you. Price $6,000.

Eugene S. Reilly & Co.
430-432 Fourth ave. Court 3500.

Wilkinsburg, $100 Cash.

$100.00 per month buys new 6-room house, tile bath, 7 Center street; near new Turner school; price $5,000.

Peoples E. E. Real Est. Co.,
Montrose 4025. Penn and Highland ave.

Cozy, Comfortable Home

7 rooms, bath, new hot air furnace with winter's supply of coal; good location, close to car line, stores and schools; small down payment, balance arranged; price $5,700. Franklin 9411.

Homeseekers' Opportunity

Nice 7-room house with bath; corner lot; paved st.; close to car line, stores and schools; price $6,500; terms arranged. Franklin 9411.

6 ROOMS, garage, $6,175; modern, new; easy terms; others all sizes and prices; large lots, trees, etc.; 6 rooms, garage, modern, $6,185, about $7,000; good location; see this section before buying. Phone Gerdes of Glenshaw, 441.

Westinghouse Man

Your chance to own your home; 7 rooms and bath; paved st.; close to car line, stores and schools; price $5,300. Franklin 9411.

East End.

25,500
Near Schenley Park.

Brick living room residence, four bedrooms and two baths, second floor; maid's room, bath and storage, third floor. Garage for two cars. Lot 35x200 ft.

O. R. MINNEMEYER,
918 Farmers Bank Bldg.

PHILLIPS AVE.

Seven-room brick house, tile bath, hot water heat, hardwood floors first floor; lot 35x152; garage room.

OAKLAND
REAL ESTATE CO.,
3717 Forbes st. Mayflower 2742.

OWNER WILL SACRIFICE

His beautiful home; is leaving city and wants quick sale; center hall house, 12 rooms and 3 baths, hardwood floors first and second floor, hot water heat; everything in excellent condition; large corner lot; price will surprise you.

E. C. WESSING,
5421 Walnut st. Mayflower 7450.

ACT QUICK.

$13,500—Owner called away. Offers fine home of 6 rooms, breakfast nook, tile bath, hardwood floors, on one of the best streets in the East End, near parochial school; kelvinator, mangle, washer, shades, drapes included; must be sold at once.

ARTHUR WESSEL,
336 Fourth ave. Magee Bldg.

TRAVILLA BLVD. — Solid brick of 8 rooms, tile bath, furnace, large porch, lot 27x86; must be sold at once; bargain at $9,000.

LAWLER-VILSACK CO.,
6229 Penn ave. Hiland 2591.

BARGAINS.

We have a few houses left in Squirrel Hill, Wilkinsburg and Morningside sections that you can purchase for

$500 DOWN—$35.00 PER MONTH.

Peoples E. E. Real Est. Co.,
Montrose 4025. Penn and Highland ave.

$16,500—Near N. Highland ave., new brick house of 7 rooms, 2 baths, hardwood floors, hot water heat, tile roof, etc. Let us talk. Liberal terms.

J. A. YOUNG & CO., Inc.,
123 S. Highland ave.

SEE THIS

Cozy home on Wilkins ave., strictly modern, 7 rooms and two baths, garage, reasonable price.

BOGGS & CO.,
436 Diamond st. Court 0324.

BUY FROM OWNER

ALL NEW HOMES
2081 Chalfant st., $9,800; 539 Shelbourne st., $10,500; 1261 Trevanion ave., $11,000; owner on premises. Open from 9 a. m. to 9 p. m.

HAVE BOUGHT IN AT
SHERIFF SALE

Beautiful Darlington road home of 9 rooms and 2 baths; $14,500 lets me out; it is worth $25,000; here is a bargain for someone. Call Hazel 4612.

PAY RENT

And $300 cash will buy 6-room new home, hardwood floors, tile bath, etc., in Wilkinsburg. Hazel 4074.

$6,700, MORNINGSIDE

New brick bungalow, furnace, laundry trays; 1 year old; must sell; let to alley. Montrose 1909.

EAST END, 4-room house, bath, electric and gas, 4-car steel garage on rear of lot 60x100 feet, all for $4,750; $500 down cash, rest like rent. Hiland 2432.

BARGAIN—7-room house, near E. Lib. P. O. Montrose 1524.

MENTION THE SUN-TELEGRAPH WHEN ANSWERING ADVERTISEMENTS.

Business Properties.

STORE and 4 dwellings, walking distance to new 35-story GRANT BLDG. (downtown). Only $6,500 cash, $13,500 mtg.; $21,000 for all.

United States Realty Co.,
Aronson Bldg., 339 5th Ave.

MENTION THE SUN-TELEGRAPH WHEN ANSWERING ADVERTISEMENTS.

Country Homes.

$15,000.00—SEWICKLEY HEIGHTS, 70 beautiful acres; wonderful view. Estate, Postoffice Box 1709, Pittsburgh.

MENTION THE SUN-TELEGRAPH WHEN ANSWERING ADVERTISEMENTS.

FOR SALE. FOR SALE.

Business Properties. Business Properties.

BUSINESS PROPERTY
AT
AUCTION
Friday, November 4th
2:00 O'CLOCK P. M.
LOCATED AT 141 SEVENTH ST.
To Settle the Estate of Harold Gilliland

This property is located in the heart of the downtown business district, having thereon a three-story brick building fronting on Seventh street 28.55 feet, and extending back 73 feet—known as No. 141 Seventh street.

ALL RENTED—GOOD YEARLY INCOME

Sale will be made subject to the approval of the executor or the court, and the right is reserved to reject any or all bids.

TERMS MADE KNOWN ON DAY OF SALE.

COL. JOHN F. POST & SONS
AUCTIONEERS
41 VANDERGRIFT BLDG, PITTSBURGH, PA.

City and Suburban. City and Suburban.

JUST COMPLETED, $5,750—$1,000 CASH

20 min. to 4th Ave., Justus Ave., Rosslyn Heights—House has 6 large rooms, bath, cement cellar, water, gas, electric, brick porches, paved street and sidewalks, 3 min. to station, 70 trains daily, fare 9 cents. Near schools, churches and car lines. Level lot 31½x81 to alley. Honestly built from foundation to roof. Desirable neighborhood.

PAGE & LAWLER ST. NICHOLAS BLDG. 1311 Court.

South Hills.

DORMONT-MT. LEBANON.

4 large rooms and bath, heat furnished, $25.

4 rooms, tile bath, shower, electric dish washer, kelvinator, heat and hot water furnished, $50.

6-room bungalow, hot water heating system, convenient location, $5.50.

6 rooms, new home; dish washer, tile bath, Frigidaire, hot water heating system, $110; garage extra.

E. B. JENKINS CO., LEHIGH 0402.
1451 Potomac ave., Dormont.

$15,000, Mt. Lebanon, Terms

The homelike atmosphere of this new home will appeal to you, extra large living room, sun parlor, breakfast alcove, 3 light, cheerful bedrooms, attic storage, clothes press, plenty of hot water heat, oak floors, 2-car garage; large lot in best section, near cars, stores, all-brick construction.

MACKINTOSH & GOLDEN,
2800 W. Liberty ave. Lehigh 1371

MT. LEBANON SPECIAL.

Out-of-town owner offers new brick home, hardwood, tile bath, brass chandelier, hot water heat, breakfast room, cement porches, Spanish tile roof; large lot; convenient location; near Washington rd.; former price $17,500; now only $14,000, with large 5% per cent mortgage placed.

E. B. JENKINS CO., LEHIGH 0402.
1451 Potomac ave., Dormont.

MT. LEBANON, $9,000.

New all-brick, six rooms and tile bath with shower, hardwood floors, tile bath with shower, cedar closet, miracle doors; on level lot, one-half square to cars and stores; easy terms.

W. W. PARSHLEY,
671 Washington road. Lehigh 4314.

DORMONT DUPLEX.

$15,000—Brick construction; five and six rooms, hardwood floors, open porches, street and alley paved; convenient to cars; garage rented; good investment.

ARTHUR WESSEL,
336 Fourth ave., Magee Bldg.
1407 Potomac ave., Dormont.

BEECHVIEW, NEAR DORMONT.

Must sacrifice on account of leaving city my new all-brick dwelling, 6 rooms, tile bath, all hardwood, coal furnace, slate drive; paved streets; near cars, etc. See 2320 Los Angeles ave., or phone Lehigh 4201.

North Side.

$6,300.
RENTAL $1,000.

NEAR BRIGHTON RD., N. S.

Four-family house, contains 4 separate apartments of 3 rooms each, gas, water, slate roof, big yard to alley. Bldg. newly painted, in best condition. Reduced from $7,800. Must sell quick.

$2,000 CASH NEEDED.

WHITE & CO., REAL EST. "HUSTLERS,"
St. Nicholas Bldg. Court 1550.
BARGAINS ONLY—USE OUR AUTOS.

FOR SALE—In Perrysville ave. district, a modern home of 6 rooms, bath, laundry, coal furnace; good paved st.; level lot; block to cars; price reduced to $7,000; act quick. This is a bargain.

ALLEGHENY REAL ESTATE CO.,
516 Federal st., N. S. Fairfax 2100.

BRIGHTON ROAD—Large frame house, 11 rooms, bath, large lot on 2 streets; can be used as an apartment; house in good condition; owner must sell; a bargain at $7,600. Call Linden 2877—1521-W.

Allegheny Real Estate Co.

Has several modern houses in the Perrysville ave. and Brighton rd. districts, at bargain prices; $7,500 to $12,500; terms arranged.

516 Federal st., N. S. Fairfax 2100.

MENTION THE SUN-TELEGRAPH WHEN ANSWERING ADVERTISEMENTS.

Lots.

Low Price to Early Sell.
Lot 43x112.

Penn and Evans way, nr. Jenkins Arcade; early poss. Learn about this from

COMMONWEALTH REAL ESTATE CO.,
Commonwealth Bldg., Fourth ave.

WILKINSBURG

Fine lot 45x110, paved street, sewer, electric and gas; convenient to car line, schools and shopping district; $1,650.

5072 Baum blvd. Montrose 8686.

MUST sell beautiful lot on paved street, West View; near car lines, etc.; price $800. Terms, $100 cash, balance easy. Write Owner, E 128, Sun-Telegraph.

ACRES, lots, all sizes, prices $300 up; as low as $50 down; buy now, get it paid for, build later; 20 minutes' drive downtown. Phone Gerdes of Glenshaw, 441.

MENTION THE SUN-TELEGRAPH WHEN ANSWERING ADVERTISEMENTS.

Sale Or Exchange.

FOR SALE OR TRADE

Will sacrifice three acres of land in Pittsburgh; improved with concrete building; fully equipped as a brewery; can be used for the manufacturing of near beer, as a cold storage plant or packing house; property is free of all debt; will trade for equity in improved property or clear vacant. Phone Franklin 1908.

GOOD EQUIPPED FARM WANTED.

Will trade good 12 roomed modern brick, level corner lot, 150x350; could be divided into 14 lots worth $750 each; price $15,000; $2,500 mtge. I have other smaller properties to trade. F. M. Weston, 758 Penn ave., Wilkinsburg, Pa.

SQUIRREL HILL home with garages, near Forbes and Shady ave., all clear. Hazel 6356-W.

Machinery, Tools, Etc.

FOR SALE—One 5¾ inch bore 36 inch stroke, horizontal duplex double acting piston, fully enclosed, flood oiled motor driven power pump. Capacity of 100 gal. per minute against 120 lbs. working pressure when operating at 58 r. p. m. Motor to operate on 220 volts, 3 phase, 60 cycle current at 1150 r. p. m., and equipped with enclosed hand starting switch with time limit overload protection. (NEW.) Call Josiah Poole, Grant 4300, extension 306.

HALF bag concrete mixer, practically new; no reasonable offer refused. Call Lehigh 6071-R.

FOR SALE. FOR SALE.

Miscellaneous. Miscellaneous.

The GULF OIL BURNER COMPANY

Takes Pleasure in Announcing the Appointment of

MANUFACTURERS' DISTRIBUTING COMPANY

325-327 Penn Avenue, PITTSBURGH, PA.

We believe that responsible firms should use great care in selecting responsible agents. Only so can home owners get what they have a right to expect. Those who purchase Gulf Oil Burners select them because this oil burner is backed by the experience, skill and technical knowledge of the Gulf Oil Corporation. They have the right to expect proper installation and servicing. In this territory, this announcement is our guarantee.

GRANT GULF OIL BURNER

Don't You Believe It.

You can't heat your home this winter by sprinkling salt on a bird's tail. Consult our Heating Engineers at once. We SELL and INSTALL HOT AIR, HOT WATER and STEAM HEATING PLANTS. Also do all kinds of PLUMBING WORK at money-saving prices. Come to and look through our big showrooms. We have what you want and you can pay us monthly. Get our Catalog.

MANUFACTURERS' DISTRIBUTING CO.,
325-327 Penn Ave. Pittsburgh, Pa.

AUCTION SALES. AUCTION SALES.

AUCTION SALE

of Household Goods for Storage and Other Charges

Pianos, Victrolas, Dining and Chamber Furniture, Carpets, Rugs and personal effects of every character; store and restaurant fixtures and a collection of oil paintings. Elegant Assortment. All to the Highest Bidder.

Thursday, November 3, 1927, 10 A.M.

Haugh & Keenan Storage & Transfer Co.
CENTER AND EUCLID AVES., E. E.
JOHN F. POST & SONS, AUCTIONEERS

Miscellaneous.

WHOLESALE PRICE TO YOU

PLUMBING HEATING TINNING ROOFING GUTTERING PAINTS STOVES SEPTIC TANKS

CATALOG ON REQUEST.

BURKE (4) BROS.
"THE HOUSE OF A MILLION ITEMS."
433 LIBERTY AVE.
Look for the Sign of the Pavers.

ASPHALT, SLATE AND ASBESTOS SHINGLES

Roofing and Re-Siding Makes Old Homes New. Eliminates Paint; Saves Fuel

Plain and Variegated Colors.
Let Us Estimate Your Home.
NO DOWN PAYMENT.
18 MONTHS TO PAY.

Hoffman Construction Co.
3210 Liberty ave. Hiland 5709.

PLUMBING & HEATING

"WHOLESALE PRICES TO YOU."

BOILERS RADIATORS HEATING SYSTEMS COMPLETE

FULL LINE FIXTURES PLUMBING AND REPAIRS.

CHAS. A. BRUCE CO.,
106-08 MARKET ST. COURT 1531.
PITTSBURGH, PA.
ASK FOR OUR NEW PRICE CATALOGUE.

BIG BARGAINS IN ALL MAKES

WASHING MACHINES, MOTORS,
SEWING MACHINES, IRONS,
VACUUM CLEANERS, WRIN

AUTOMOBILES.

Save Many $$$$ On These Cars

Open Sundays and Evenings.

On Your Own Terms

1926 Overland 6 Coach,	$375
1924 Jewett Touring,	195
1923 Oakland Roadster,	100
1925 Paige Brougham,	675
1925 Flint Touring,	250
1926 Cleveland Sedan,	485
1927 Paige Sedan,	865
1926 Jewett Coach,	635
1925 Jewett Spt. Coach,	565
1924 Buick Master Sed.	495
1923 Cole Sport Tour.,	165
1924 Paige Sport,	365
1923 Paige Coach,	225
1925 Jewett Coach,	525
1923 Apperson 8 Sedan,	95
1924 Paige 70 Sedan,	475
1926 Chrysler 58 Sedan,	465
1927 Paige Coach	700

PGH. PAIGE CO.

4615 BAUM BLVD.
Mayflower 8400.

1927 Oldsmobile Coupe

Driven less than 3,000 miles. Runs and looks like brand new. Completely equipped with bumpers front and rear, rumbleseat, five disc wheels, original tires, motometer, stop light, etc. I will sell this car very cheap as party desires a late model coupe. Will find it profitable to call Mr. MILLER, at Mayflower 4705, or visit 412 North Craig st.

Willys-Knight Roadster

1925, rumble seat, good paint and bulldog tires, should pass lots of cars; price reasonable. See Crowley, 6042 Mayflower, or 447 North Craig st.

1924 FORD coupe, very good condition, $100. See Mr. White, 319 Water av., Court 0456.

FRANKLIN 10-C SEDAN

1924, color blue, good tires and paint; drive right. See Crowley, 6042 Mayflower, 447 North Craig st.

CHRYSLER 60 COACH

A-1 condition. Fisk 2919.

LOWER PRICES

ON

NORTH SIDE BUICK CO.'S

TRADE — QUALITY CARS — TERMS

WE HAVE A BETTER CLASS OF CARS NOW THAN EVER BEFORE

1924 Chevrolet Coupe,	$100
1925 Chevrolet Rds,	150
1926 Ford Sedan ,	150
1923 Buick Touring,	200
1924 Buick Touring,	275
1925 Cleveland Touring	300
1924 Studebaker Coach,	350
1924 Moon Sedan	350
1925 Maxwell Sedan,	350
1926 Chevrolet Coach,	350
1924 Oakland Coupe,	350
1924 Reo Sedan	400
1927 Essex Coach,	475
1926 Dodge Roadster,	500

Guaranteed CARS

1926 40 Buick Coach,	$850
1926 48 Buick Coupe,	950
1926 47 Buick Sedan,	950
1927 Buick Sedan,	1000
1927 47 Buick Sedan,	1100
1927 29 Buick Sedan,	1125
1927 Buick 54 Sp, Rd.	1325
1927 Buick Cn, C. Cp.	1550
1927 58 Buick 5-p Cp.	1600

1924 Jordan Sedan	$500
1925 Studebake, Coach,	650
1925 Nash Adv. Coach	650
1923 Packard 4-p. Cpe,	650
1925 Studebaker Vic.,	650
1926 Chandler Sedan,	650
1926 Oakland Landau,	700
1926 Hudson Broug,	750
1926 Buick Sedan,	800
1925 Hudson Coach,	450
1924 Stude Touring,	200
1923 Reo Touring,	200
1925 Chevrolet Coupe,	200
1923 Buick Sedan,	250
1924 Buick Roadster,	375

Pittsburgh's Most Convenient Traded Car Store

OPEN SUNDAY & EVENINGS — 100 W. STOCKTON AVE., N.S. — BETTER CARS

Across From Ft. Wayne Station
Fairfax 2352-8353.

"BUYERS ATTENTION"

18—REAL BARGAINS—18

READY FOR THE ROAD

"The Early Bird Catches the Worm"

1922 Dodge Touring	$ 64.50
1922 Velie Sport Touring	47.50
1924 Olds. 6-Cyl. Coupe	197.50
1924 Overland Sedan	225.00
1923 Chevy Sedan	111.00
1923 Jordan Brougham	295.00
1923 Dodge Touring	145.00
1924 Maxwell Touring	165.00
1927 Olds Spt, Rdstr.; new tires	745.00
1924 Olds, Sport Touring	$167.50
1922 Jewett Touring	62.50
1922 Olds. 4-Cyl. Coupe	187.50
1922 Chevy F. B. Sedan	52.00
1924 Buick Master Coupe	545.00
1925 Hupmobile Sedan	525.00
1923 Hudson Coach	295.00
1925 Studebaker Sedan	585.00
1927 Olds, Spt, Coupe, rumble seat,	795.00

34 OTHERS FROM $300.00 UP

OLDSMOBILE PITTSBURGH COMPANY

Open Evenings. 5914 PENN AVENUE. Hiland 1201.

SALE...FIVE DAYS...SALE

NOV. 2, 3, 4, 5, 6

Save 1-3 TO 1-2 OFF Save

On account of new models we must have more room. Here is your opportunity to save real money. We must sell every Used Car in stock regardless of price. Bargains that are bargains. Your chance to buy a Used Car of the better class at a big saving. Our policy of reconditioning and standing back of every car we sell is your guarantee of satisfaction. It will pay you to investigate these real bargains. Remember, you positively save from 1/3 to 1/2.

1927 Hupmobile 8 Sedan	$1450
1926 Hupmobile 8 Sedan	1250
1925 Peerless Sedan	1050
1927 Hupmobile 6 Sedan	1250
1926 Hupmobile 6 Sedan	850
1922 Chandler Sedan	200
1926 Dodge Sedan	675
1927 Pontiac Sedan	750
1925 Dodge Sedan	495
1923 Cleveland Sedan	150
1926 Oakland Sedan	650
1927 Essex Sedan	625
1925 Cleveland Sedan	450
1925 Hupmobile Club Sedan	550
1927 Little Marmon Coupe	1250
1925 Buick Coupe	625
1924 Reo Coupe	400
1927 Chevrolet Coupe	550
1922 Hupmobile Coupe	$150
1923 Reo Coupe	250
1925 Peerless Coach	750
1924 Chandler Touring	250
1923 Hupmobile Touring	150
1923 Hupmobile Touring	200
1924 Hupmobile Touring	275
1922 Studebaker Touring	75
1924 Jewett Touring	295
1925 Willys-Knight Touring	375
1924 Studebaker Touring	375
1924 Stute Touring	350
1924 Dodge Roadster	300
1923 Jewett Roadster	225
1923 Durant Touring	200
1923 Oakland Touring	175
1926 Chevrolet Touring	325

All of the above cars have been thoroughly gone over in our own shop, most of them repainted and equipped with new or good tires, complete tool equipment.

Title and License FREE. Trades and Special Terms. **FIVE DAYS**

Open 8 a. m. to 11 p. m. every day. We also wish to call your attention to our special lighting feature which enables you to inspect these cars at night under daylight conditions.

HAL B. REA MOTOR CO.

HUPMOBILE DEALER

5534 BAUM BLVD. Montrose 6600.

DIAMOND Metal and Concrete GARAGES

"ONE" SAVES GARAGE RENTAL.
"TWO" EARNS 40% TO 50%.
"THREE" OR MORE IS LIKE FINDING MONEY.

$10.00 Monthly.
No Down Payment Necessary
Call, Write, or Phone.

THE DIAMOND HARDWARE MFG. CO.
Phones Court 4785-4796. EVENINGS. Franklin 1469-R.
824 FOURTH AVE., PITTSBURGH PA.

LOWEST PRICES IN TOWN.
30 Days Guarantee On Reconditioned Used Cars

1928 Model Chevrolet Imperial Landau, fully equipped	$750
1928 Model Chevrolet Standard Landau, fully equipped	675
1928 Model Chev. Coupe, fully equipped,	625
1928 Model Chev. Coupe, fully equipped,	615
Two 1927 Chev. Coaches, fully equipped,	525
1927 Chevrolet Coach demonstrator	495
1927 Chevrolet Touring	450
1927 Chevrolet Touring	395
1926 Chevrolet Coupe	400
1926 Chevrolet Coach	400
1926 Chevrolet Touring	350
1925 Chevrolet Touring	225
1924 Chevrolet Sedan	150
1924 Chevrolet Touring	100
1924 Jewett Brougham	250
1926 Essex Coach	525
1924 Hupmobile Touring	150

TRUCK SPECIALS:

1926 1-ton Ford closed cab, open express body	$300
1925 1-ton cab, open express body	250
1-ton Reo	150
1925 Ford chassis ½-ton	100

Ford Coupes, Roadsters, Tourings. Your choice for $50; 1-3 down, balance monthly.

COCHRAN CHEVROLET CO.

628 Penn ave., Wilkinsburg. Franklin 0068.
Open Evenings and Sunday.

FORD OWNERS—Eat no man's dust—Frontenac over-head valves, Winfield carburator, gear shift balanced motor, can't gall or stick. Special classy bodies, coupes, sedans, sports, racers, all ready to go. Big car class, power, speed, for little money. Cheap upkeep. Call, get demonstration.

GOODYEAR FORD HOSPITAL,
705 Trenton ave., Wilkinsburg.
Franklin 2686. Open evenings.

MENTION THE SUN-TELEGRAPH WHEN ANSWERING ADVERTISEMENTS.

Closing Out Sale

We Are Quitting Business

Every car in our stock must be sold. There are some wonderful buys at small figures. Don't wait, come out today, see for yourself. No trade, but real values for your money.

BURGWIN-HERRON,
HUDSON-ESSEX
3919 Forbes st. Mayflower 7200.
Open Sunday and Evenings.

1927 Oakland Coach

This automobile has been driven very little. It is fully equipped. Looks and runs like new and as a matter of fact cannot be told from a brand new car. Will demonstrate anywhere. Must be seen to be appreciated. Will consider small trade and can arrange terms if desired. Call Mr. SNYDER, at Mayflower 4703, or ask for him at 412 North Craig st.

FRANKLIN 10-C COUPE

Repainted and gone over, lots of power; come in and drive this car; price reasonable; terms. See Crowley, 6042 Mayflower, or 447 North Craig st.

USED CARS

OF A BETTER TYPE

'26 Marmon Sedan,	$1950
'26 Hupp 8 Sedan	1500
'26 Hupp 6 Sedan	900
'24 Buick Sedan	725
'26 Hupp 8 Sedan	1250
'24 Hupp Club Sedan	450
'26 Chandler Touring	600
'25 Hupp Touring	500
'25 Overland Coupe,	350
'25 Buick Touring	500
'25 Hupp Club Sedan	650
'26 Hupp 8 Coupe	1650
'24 Peerless Sedan,	800
'25 Cleveland Coach,	450
'26 Hudson Broug	675
'25 Dodge Coupe	475
'24 Hupp Touring	400
'24 Marmon Touring	$ 975
'23 Marmon Touring,	725
'23 Dodge R'dster,	200
'24 Rick. Touring	425
'26 Oakland Coach,	600
'22 Lexington Coupe,	200
'24 Overland Touring,	100
'23 Chevrolet Coupe,	100
'24 Rickenbacker Cpe,	450
'23 Buick Touring	225
'24 Hupp Touring	400
'27 Buick Coach	900
'23 Dodge Roadster,	175
'24 Ford Roadster	50
'24 Stude, Big 6 Sed,	450
'25 Chandler Sedan,	600
'22 Stearns-Kn't Sd,	550

Whitehill-Gleason Motors, Inc.

BAUM BLVD. AND EUCLID AVE.

Also On the Lot, Penn and Negley Aves.

Open Sundays and Evenings. Montrose 6900.

Monthly Payments. We Trade.

SPECIAL PRICES
To Attract Quick Buying

1923 Hudson Coach	$150
1925 Essex Coach	200
1922 Jewett Sedan	150
1916 Buick Roadster	50
1923 Nash Touring	65
1925 Dodge Roadster	225
1925 Maxwell Sedan	275
1923 Maxwell Coupe	125
1924 Ford Sedan	160
1926 Nash Sedan	525
1921 Buick Touring	50
1921 Paige Touring	50
1924 Chrysler Phaeton	350
1924 Chevrolet Coach	150
1923 Chevrolet Touring	75
1923 Buick Coach	200
1925 Chevrolet Touring	200
1927 Chrysler "70" Coach	850

Samson's Used Car Annex

Open Evenings and Sundays. 4643-57 Baum Boulevard Cash or Monthly Terms.
Mayflower 2304.

If You Intend To Purchase a New Car—Make It a Chrysler.

B. F. STOUT, Chevrolet Dealer at Beatty and Center Ave., is having a knockout of a sale on Used Cars. They have nearly every make car from Cadillac to A $350.00 CAR.

About 100 altogether and they don't seem particular what they get for them. Sale will last until Monday.

1927 FRANKLIN SEDAN

Run 5,000 miles; car guaranteed, lots of power. See Crowley, 6042 Mayflower, or 447 North Craig st.

1926 NASH, 5-passenger sedan, Advance six. Looks like new and works better. Will give you a written contract for 30 days, free trial, $250 cash. Balance easy. You will never get a better bargain than this. J. N. Gregg, Nash sales and service. Phone 2119 R-2, Irwin, Pa.

B. F. STOUT, Chevrolet Dealer at Beatty and Center ave., is having a knockout of a sale on Used Cars. They have nearly every make car from Cadillac to A $350.00 CAR.

About 100 altogether and they don't seem particular what they get for them. Sale will last until Monday.

BUICK COUPE

1925 series, 4-pass., gone over and repainted, will sell very reasonable. See Crowley, 6042 Mayflower, 447 North Craig st.

USED TRUCKS

One late model Ford 2-door Sedan.
Three late model Ford 1-ton trucks.
One International 1924 model, 1-ton pneumatic tires; very good condition.
One-ton International, 3x5 tires, pneumatic, hand hoist, dump truck.
A few late model coal hauling jobs, many others; all sizes. 816 West North ave., International Harvester Co. of America. Cedar 1050.

1924 Oakland Roadster

My late model roadster, in the very best of condition. Fully equipped with bumpers front and rear. Good rubber. Many extras. Must sacrifice. Call Mr. Wentz at Mayflower 4703. Will demonstrate.

1927 MARMON "8" SPEEDSTER

Bargain; good condition; few months old. See Mr. Shaw, Marmon-Co., Montrose 9100.

B. F. STOUT, Chevrolet Dealer at Beatty and Center Ave., is having a knockout of a sale on Used Cars. They have nearly every make car from Cadillac to A $350.00 CAR.

About 100 altogether and they don't seem particular what they get for them. Sale will last until Monday.

AUTOMOBILES. AUTOMOBILES. AUTOMOBILES. AUTOMOBILES.

NOVEMBER SPECIALS

at Pennsylvania's Largest Traded Car Store

WHERE VOLUME GOVERNS PRICE THERE IS NO COMPETITION

1927 Stude. Commander (Wr'ed),	$800	1923 Dodge Touring	$100	1927 Chevrolet Coupe	$475
1923 Cleveland Touring	75	1925 Studebaker Std, 6 Phaeton,	300	1926 Studebaker Special 6 Road,	750
1925 Studebaker B-6 Roadster,	800	1925 Buick Roadster	600	1926 Studebaker Std, 6 Sedan,	675
1925 Essex Coach	225	1924 Studebaker Spec, 6 Coupe,	225	1925 Studebaker Spec, 6 Victoria,	500
1925 Studebaker Spec, 6 Brough.,	700	1923 Studebaker Spec, 6 Touring,	100	1923 Dodge Coupe	275
1926 Ford Sedan	225	1926 Chevrolet Sedan	400	1924 Rickenbacker Sedan	125
1924 Maxwell Coach	100	1925 Studebaker B-6 Chassis,	250	1927 Studebacker President	1450
1925 Studebaker Spec, 6 Road,	650	1925 Ford Coupe	175	1924 Ford Coupe	100
1925 Studebaker Spec, 6 Phaeton,	550	1924 Maxwell Sedan	250	1926 Buick Sedan	1000
1925 Auburn Sedan	550	1924 Chandler Sedan	400	1927 Studebaker Atalanta	950
1927 Studebaker Commander Vic,	1300	1926 Stude. B-6 Sedan (Wreck),	500	1923 Studebaker Big 6 Sedan,	500
1924 Studebaker B-6 Speedster,	300	1924 Studebaker Special 6 Sedan,	250	1924 Essex Touring	75
1922 Studebaker Spec, 6 Road,	175	1923 Columbia Touring	100	1926 Hupmobile "6" Sedan	675
1924 Studebaker Light 6 Sedan,	300	1925 Studebaker B-6 Phaeton,	450	1924 Kissel Brougham	375
1925 Studebaker Spec, 6 Sedan,	650	1927 Erskine Sedan	775	1927 Erskine Coupe	750
1922 Willys-Knight Sedan	250	1925 Studebaker Std, 6 Roadster,	475	1925 Studebaker Std, 6 Coach,	650

The Above Cars can be bought by paying 40% of the price as down payment. Your old car accepted as part or all of the down payment and the balance in 12 equal monthly payments, plus interest and insurance.

EASY TO PICK. — THE STUDEBAKER SALES COMPANY — EASY TO PAY.

4724 BAUM BOULEVARD, PITTSBURGH, PA.

Open Evenings Until 10:00 O'Clock. Mayflower 2000. Open Evenings Until 10:00 O'Clock.

GUARANTEED USED CARS

HIGH GRADE MERCHANDISE ONLY

All Makes---Late Models---Priced $35 to $1200

"Buy Where You Know Your Investment Is Safe"

5001 BAUM BOULEVARD and 801 FEDERAL STREET, N. S.

OPEN EVENINGS — Pierpoint Motor Co. USED CAR HEADQUARTERS. — OPEN EVENINGS

SALE AT GMC ON USED TRUCKS Going With a Bang

On November 7th we will be located in our new Factory Branch at 3701-35 Liberty Avenue.

Must sell every truck at present location, corner Collins and Station Street—REGARDLESS OF COST.

TRUCKS

5 ton White—Stake Body	$ 995
2½ ton GMC—Exp. Body, like new	1950
2½ ton GMC — Stock Rack Body — like new	2100
1½ ton GMC—Moving Rack Body	1500

CABS AND TIRES

2—36x4 Goodyear Cushion Tires—like new
2—36x14 Firestone—used some
1—Highland Closed Cab
1—Half Door Cab
1—McKay Closed Cab
1—W3—2 cu. yd. Steel Dump Body
1—F2—Wood's Underbody Hoist—new
1—Open Express Body—like new

SPECIAL NOTICE

If you are considering a new 1½ ton or 2½ ton truck of any make, it will be to your advantage to look at three repossessed GMC's that are PRACTICALLY NEW and will be sold with New Truck Guarantee at 50c on the dollar. Late models with Bodies and Cabs ready for work.

Think of It!.....$4000 Truck for $1990

General Motors Truck Co.

OPEN EVENINGS

HUNTING SEASON

IT IS HERE BUT YOU NEED NOT HUNT FOR A BARGAIN IN A USED CAR. COME IN AND SEE OUR WONDERFUL SELECTION.

27 BUICK SEDAN (2-4r. Standard).
27 BUICK SEDAN (Master 6).
26 BUICK COUPE (4-Pass.).
27 HUPMOBILE SEDAN (like new).
27 CHEVROLET COACH (very good).
25 BUICK SEDAN (New Paint).
25 STUDE. PHAETON (New Paint).
27 CHRYSLER SEDAN (Good).
26 STUDEBAKER COACH.
26 NASH COACH.
27 NASH TOURING (Only 1,700 mi.).
25 BUICK 2-DOOR SEDAN.
25 BUICK ROADSTER (Sport).
25 STUDE. SEDAN (Spec. 6).

23 Stude Coupe, 24 Dodge Coupe, 25 Dodge Sedan and MANY OTHERS AT BARGAIN PRICES.
WE RECONDITION OUR CARS AND REPAINT IF NEEDED.

Buick Dealer **W. J. DIBLE,** Buick Dealer

819 PENN AVE., WILKINSBURG. FRANKLIN 8150.

1925 Oakland Coupe

I am forced to immediately dispose of my four-passenger coupe. This car has been carefully handled, is in the best of condition, especially equipped with heater, disc wheels, balloon tires, etc. Can arrange terms if desired. Call Mr. CARTER at Mayflower 4703, or call at 412 North Craig street.

CADILLAC V63-COUPE

V-63, wonderful condition; good tires and paint; try and buy one cheaper than the price we are asking; terms. See Crowley, 6042 Mayflower, or 447 N. Craig st.

BUICK NEVER DRIVEN

I have $1,000 deposit on a Buick, will sell at a bargain; I will trade delivery to the model that suits you best; delivered to you; never driven a mile, or will transfer my deposit less. 201 South Highland ave., Montrose 2330. 7219 Bennett st., Franklin 9850-R.

MERCER SPORT CAR

Repainted and gone over, lots of power, $350; terms. See Crowley, 6042 Mayflower, or 447 North Craig st.

1924 Maxwell Coupe

A very neat closed car that will be sold to the first buyer at the best bargain price ever heard of for a car of this class and condition. Ideal for family or business. Will even arrange terms if desired. Call Mr. FELTGEN at Mayflower 4703.

1926 FORD 2-door sedan, very good condition, good tires, $200. See Mr. White, 319 Water st. Court 0456.

STUDEBAKER SEDAN.

1924 5-passenger sedan; gray Duco finish; brown mohair upholstering. In good running condition, economical to operate. Price $325.

HORST & MOONEY,
PACKARD DEALERS.
3325 California ave., N. S. Linden 1236.

LEGAL NOTICES.

ROBERT T. HOULDEN, Attorney-at-Law, 702 Frick Bldg.

Notice that letters of administration on the estate of William H. Coslett, deceased, late of Pittsburgh, Allegheny county, having been granted to the undersigned, all persons indebted to said estate are to make payment, those having claims will make them known to Hester M. Coslett, Administratrix, 911 Adelaide st., Pittsburgh, Pa.

NO DOWN PAYMENT.

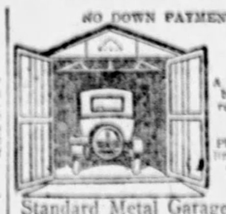

Metal Garage Mfrs.
A call will bring our representative.
Phone Sterling 1075 or evenings Sterling 1536.

Standard Metal Garage Corp.,
SYCAMORE ST., ETNA, PA.

B. F. STOUT, Chevrolet Dealer at Beatty and Center Ave., is having a knockout of a sale on Used Cars. They have nearly every make car from Cadillac to A $350.00 CAR.

About 100 altogether and they don't seem particular what they get for them. Sale will last until Monday.

CHRYSLER 1926 COACH

Has trunk, a lot of extras, car like new, price $875; terms. See Crowley, 6042 Mayflower, 447 North Craig st.

PRICE SLASHING SALE

Buick 1927 Master 4-dr. Sedan $1750
Buick 1927 Master 2-dr. Sedan 1775
Buick 1927 Standard 4-dr. Sed. 1325
Buick 1927 Standard 2-dr. Sed. 1300
Buick 1926 Club Coupe 1075
Buick 1926 Master 4-dr. Sedan 1075
Buick 1926 Standard 4-dr. Sed. 975
Buick 1924 Sport Touring 475
Jordan 1927 Coupe 1175
Chandler 1926 Sedan 825
Oakland 1926 Sedan 875
Packard 1923 Coupe 450
Nash 1926 Roadster 525
Buick 1927 Standard Sedan 1675
Buick 1927 Brougham 795
Buick 1924 Master Sedan 550
Buick 1924 Master Coupe 525
Buick 1924 Master Touring 475
Buick 1923 4-cyl. Sedan 250
Ford 1925 Sedan 325
Nash 1923 Sedan 225
Chandler 1924 Comrade Sedan 695
Hupmobile 1925 8-cyl. Roadster 675
Cleveland 1925 Sedan 650
Model 50 Chevrolet Sedan 495

PENN BUICK CO.,
SHADY AT PENN AVENUE
Hiland 7000—Also 6100 Stanton Street—Hiland 7017.
OPEN EVENINGS. SUNDAY 1 TO 5.

THIS FINE WEATHER PERMITS US TO GO BACK ON OUR LOT. INSPECT OUR USED CARS BEFORE BUYING ELSEWHERE.

Real Values, Trades, Terms.

Lot well illuminated. Open 'till 10 P. M.

Values such as

1925 Essex Coach	$185
1924 Willys-Kni't Tour.	150
1923 Dodge Sedan	250
1923 Buick Spt. R'dster	295
1924 Ford Sedan (Ruckstell axle)	145
1923 Chandler Touring.	225
1922 Jewett Touring	85

"On the Chandler Lot"

Penn Ave. and West St., Wilkinsburg.
At Columbia Hospital.
Franklin 1042.

FRANKLINS
USED CAR BARGAINS

1924 Buick Touring	$750
1922 Franklin Sedan, 5-pass.	300
1923 Franklin Sedan, 5-pass.	675
1922 Mercer Sport Touring	350
1921 Franklin Sedan, 5-pass.	200
1923 Franklin Touring, 5-pass.	475
1922 Chandler Sport Sedan	450
1926 Hudson Brougham	750
1925 Buick 48 Vic. Coupe	675
1921 Franklin Touring	140

All in Good Shape.
Terms Arranged if Desired.

SEE CROWLEY, 6042 MAYFLOWER, 447 NORTH CRAIG ST.

1926 CHANDLER SEDAN.

Five-pass. sedan; balloon tires; 4-wheel brakes; 1-shot oiling system; Duco finish. Car in good running condition. Price $395.

HORST & MOONEY,
PACKARD DEALERS.
3325 California ave., N. S. Linden 1236.

Need Money?

If so, bring in clear Certificate of Title and your passenger automobile. No interference with present use. Strictly confidential. Apply Room 609, Nixon Theater Bldg.

JORDAN BROUGHAM,

Car in excellent condition, good tires and paint. Special price $425.

HORST & MOONEY,
PACKARD DEALERS
3325 California ave., N. S. Linden 1236.

1924 Maxwell Coupe

A very neat closed car that will be sold to the first buyer at the best bargain price ever heard of for a car of this class and condition. Ideal for family or business. Will even arrange terms if desired. Call Mr. FELTGEN at Mayflower 4703.

1926 FORD 2-door sedan, very good condition, good tires, $200. See Mr. White, 319 Water st. Court 0456.

STUDEBAKER SEDAN.

1924 5-passenger sedan; gray Duco finish; brown mohair upholstering. In good running condition, economical to operate. Price $325.

HORST & MOONEY,
PACKARD DEALERS.
3325 California ave., N. S. Linden 1236.

LEGAL NOTICES.

ROBERT T. HOULDEN, Attorney-at-Law, 702 Frick Bldg.

Notice that letters of administration on the estate of William H. Coslett, deceased, late of Pittsburgh, Allegheny county, having been granted to the undersigned, all persons indebted to said estate are to make payment, those having claims will make them known to Hester M. Coslett, Administratrix, 911 Adelaide st., Pittsburgh, Pa.

LEGAL NOTICES.

GEORGE S. GOLDSTEIN, Attorney-at-Law, No. 308 Grant st., Pittsburgh, Pa.

Notice is hereby given that an application will be made to the Governor of Pennsylvania, on Monday, the 7th day of November, 1927, by Steven Gabel, John Kmecsko and Elizabeth Gabel, under the act of Assembly entitled, "An act to provide for the incorporation and regulation of certain corporations," approved April 29, 1874, and the supplements thereto, for the charter of an intended corporation to be called The Pittsburgh and Office Cleaning Company, the character and object of which is the cleaning of windows, wood work, walls, wall paper, floors and the rendering of janitor service in offices, factories and homes and the renting of equipment incidental thereto and for those purposes to have, possess and enjoy all the rights, benefits and privileges of said act of Assembly, and supplements thereto.

GEORGE S. GOLDSTEIN, Solicitor.

CALHOUN & CALHOUN, Attorneys-at-Law, 324 Fourth ave., Pittsburgh, Pa.

Notice is hereby given that letters of administration C. T. A., on the estate of Alexander Edmundson, otherwise known as Alexander Edmundson, deceased, late of Ross township, Allegheny county, have been granted to the undersigned, to whom all persons indebted to said estate are to make immediate payment, those having claims or demands against same will make them known without delay.

MARY EDMUNDSON,
ANNIE EDMUNDSON,
Administratrix.
224 Charles st., Pittsburgh, Pa.

LOUIS AND GEORGE LITTLE, Attorneys-at-Law, Fifth and Wylie aves., Pittsburgh, Pa.

Notice is hereby given that letters testamentary on the estate of Nicholas Wisen, deceased, late of Pittsburgh, Allegheny county, have been granted to the undersigned, to whom all persons indebted to said estate are to make immediate payment, those having claims or demands against same will make them known without delay.

TRESSA WISEN,
Executrix.
4114 Murray ave., Pittsburgh, Pa.

J. C. BOYER, Attorney-at-Law, 1204 Park Bldg.

Notice is hereby given that letters testamentary on the estate of Elizabeth Diefenbacher, deceased, late of Pittsburgh, Allegheny county, have been granted to the undersigned, to whom all persons indebted to said estate are to make immediate payment, those having claims or demands against same will make them known without delay.

GEORGIANA BREITWIESER,
Executrix.
907 Berkshire ave., Brookline, Pa.

ALBERT G. BROWN, Attorney-at-Law, 1422 Park Bldg., Pittsburgh, Pa.

Notice is hereby given that letters of administration on the estate of Frank C. Jones, deceased, late of Dormont, Allegheny county, have been granted to the undersigned, to whom all persons indebted to said estate are to make immediate payment, those having claims or demands against same will make them known without delay.

ELLEN JONES LINDNER,
Administratrix.
1422 Park Bldg., Pittsburgh, Pa.

D. J. BUCKLEY, Attorney-at-Law, 339 Bakewell Bldg., Pittsburgh, Pa.

Notice is hereby given that letters testamentary on the estate of Loella Schubert, deceased, late of McKees Rocks, Allegheny county, have been granted to the undersigned, to whom all persons indebted to said estate are to make immediate payment, those having claims or demands against same will make them known without delay.

CONRAD SCHUBERT, Executor,
1217 Prive Hollow road,
McKees Rocks, Pa.

WRIGHT & RUNDLE, Attorneys-at-Law, 624 Frick Bldg., Pittsburgh, Pa.

Notice is hereby given that letters of administration, D. B. N. C. T. A. on the estate of Pellegrino (J. Brackenridge, deceased, late of Harrison township, Allegheny county, have been granted to the undersigned, to whom all persons indebted to said estate are to make immediate payment, those having claims or demands against same will make them known without delay.

C. H. MAURHOFF,
Administrator, D. B. N. C. T. A.
Brackenridge, Pa.

DIVIDENDS.

DUQUESNE LIGHT COMPANY.
DIVIDEND NO. 19.
Pittsburgh, Pa., Sept. 15, 1927.

A quarterly dividend amounting to one dollar and seventy-five cents per shares being one and three-quarters per cent (1¾%) on the par value of $100 a share) on the first preferred stock, 7% cumulative, series "A," of this company, has this day been declared, payable December 15, 1927, to all holders of said first preferred stock at the close of business November 15, 1927.

Checks will be mailed.

C. J. BRAUN, JR.,
Treasurer.

The Thimble Theater

Wasted Energy

MAYBE I PICKED A LEMON WHEN I BOUGHT THIS RADIO STORE - I GOT IT CHEAP BUT THERE'S NO TRADE, ABSOLUTELY NO BUSINESS
S-S-H! HERE COMES A CUSTOMER
AH-GOOD MORNING-GOOD MORNING!
GOOD MORNING SIR! GOOD MORNING SIR!
HOW ARE YOU SIR?
WONDERFUL WEATHER ISN'T IT! OH MY YES! YA LOOKIN' SWELL! AND WHAT ARE YOUR WISHES TO-DAY, SIR?
COULD I BORROW A SCREW DRIVER?

BARNEY GOOGLE AND SPARK PLUG — The Signal of Distress

EVERY DAY BRINGS MORE AND MORE CANDIDATES FOR ADMITTANCE INTO THE NOW FAMOUS SECRET SOCIETIES "THE BROTHERHOOD OF BILLY GOATS" AND "THE SISTERHOOD OF NANNY GOATS"
NEW CHAPTERS ARE CONSTANTLY SPRINGING INTO EXISTENCE AND SOON THERE WON'T BE A TOWN IN THE ENTIRE UNITED STATES WITHOUT ITS OWN BRANCH OF ONE OR BOTH OF THESE SOCIETIES
BAA AH
BAAA AH (SIGNAL OF DISTRESS)
GEORGIE, YOU MAY LEAVE THE ROOM IF YOU'RE TIRED OF THROWING SPITBALLS
HOW TO GET A SEAT IN THE THEATRE WHEN THE HOUSE IS SOLD OUT
BAAA-AH
O-K-M-N-X
SOLD OUT
THE SECRET PASS WORD
PSST
LIGHT OR DARK BROTHER?
I HATE TO LEAVE YOU TONIGHT HONEY, BUT THE BROTHERHOOD OF BILLY GOATS IS HOLDING A SPECIAL SESSION
MARRIED MEN SHOULD JOIN NOW

THE BUNGLE FAMILY — Help!

BOTH PARTIES TO A NEIGHBORLY DISPUTE HAVE BEEN SO READY FOR WHAT MIGHT HAPPEN THAT TWO VETERANS OF MANY A STAIRWAY WATERLOO WELCOMED ANOTHER OPPORTUNITY
YES SIR! HIMSELF, MISTAKEN WHEN I LOOKED OUT THE WINDOW AND SAW HIM COMING. WELL, I'M MINDING MY OWN BUSINESS CARRYING THIS TUB OF WATER DOWNSTAIRS. IF I SLIP IT'S JUST TOO BAD, THAT'S ALL!
SURE ENOUGH IT'S HERMAN I KNEW I WASN'T
IT'S BUNGLE! AND CARRYING A TUB OF WATER. I'D GIVE TEN BUCKS FOR A BANANA PEELING. WELL MAYBE HE'LL HAVE A LITTLE BAD LUCK IF AN UMBRELLA FALLS BETWEEN HIS NUMBER SIXTEEN DOGS.
OH! OH! TOUGH LUCK!
WHY YOU—
IT'S MR. LAMB AND THAT WRETCH BUNGLE!
SUCH LANGUAGE!
OH WE SHOULD CALL THE POLICE!
HEY YOU...
WAIT! MAYBE MR. LAMB IS WINNING.

ELLA CINDERS — The Trap Door

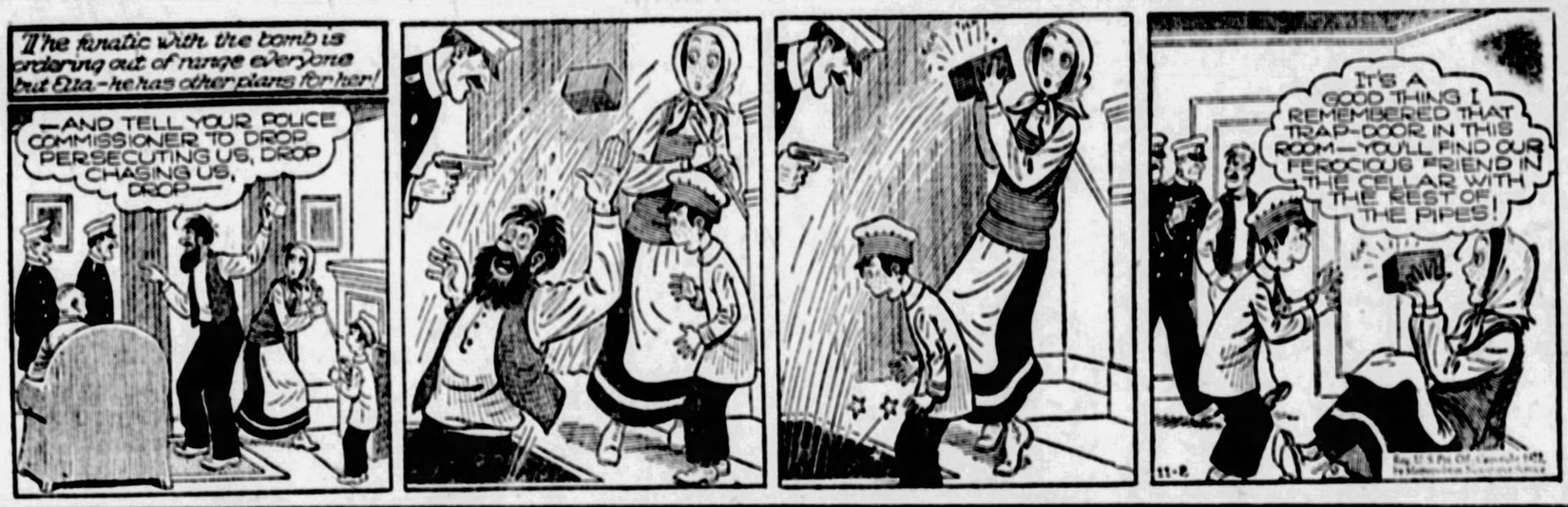
The fanatic with the bomb is ordering out of range everyone but Ella - he has other plans for her!
—AND TELL YOUR POLICE COMMISSIONER TO DROP PERSECUTING US, DROP CHASING US, DROP—
IT'S A GOOD THING I REMEMBERED THAT TRAP-DOOR IN THIS ROOM—YOU'LL FIND OUR FEROCIOUS FRIEND IN THE CELLAR WITH THE REST OF THE PIPES!

FABLES IN SLANG — By George Ade

THE FABLE OF THE FATAL ALBUM AND THE LEAP FOR LIFE.
ONE EVENING ECLAIRE HAD HER STEADY IN THE PARLOR AND WAS TRYING TO KEEP HIM FROM FALLING ASLEEP. AFTER TELLING HIM ALL THE SCANDAL SHE HAD TO CALL IN THE FAMILY ALBUM.....
ONE PICTURE WAS A DEAD RINGER FOR ECLAIRE AND THE REGULAR FELLOW SAID AS MUCH. ECLAIRE TOLD HIM IT WAS MOMMER BEFORE SHE WAS MARRIED, AND THE YOUNG MAN GOT BUSY THINKING—
MOMMER WAS A GOOD, MORAL WOMAN BUT SHE HAD A FACE THAT SUGGESTED DILL PICKLES AND A SHAPE THAT NO STRAIGHT FRONT COULD REGULATE —
THE REGULAR FELLOW SIZED UP THINGS LIKE THIS—IT IS AN 8 TO 1 BET THAT DAUGHTER IN 25 YEARS WILL BE WHAT MOMMER IS TO-DAY —
SO HE JUMPED THROUGH THE WINDOW AND CARRIED THE SASH WITH HIM — NO ONE EVER SAW HIM ON THAT CORNER AGAIN!
MORAL
IT IS NOT ON RECORD THAT THE FAMILY ALBUM EVER PROVED A HELP!

DUMB DORA — Dignity in Necessity

BILLS, BILLS, BILLS! ALL MY CREDITORS THREATENING ME, AND ME ENGAGED TO THE WEALTHIEST GIRL IN THE STATE
I'M SURE DAISY WOULD HELP YOU OUT IF SHE KNEW
WHAT? YOU MEAN I SHOULD ASK MY FIANCÉE, A WOMAN, TO LOAN ME MONEY? ME—SIR RODNEY RUCKETT, SCION OF THE ROYAL RUCKETTS AND GREAT-GREAT-GRANDSON OF LORD RICKETTY RUCKETT OF RUCKETT ON THE ROCKS?
I KNOW SHE'D GLADLY LOAN ME THE MONEY IF I'D ASK HER FOR IT, BUT A RUCKETT WOULD DIE BEFORE HE'D DO THAT!
WELL WHY DID YOU SEND FOR ME?
I THOUGHT MAYBE YOU'D ASK HER FOR ME

JERRY ON THE JOB — Always Loyal

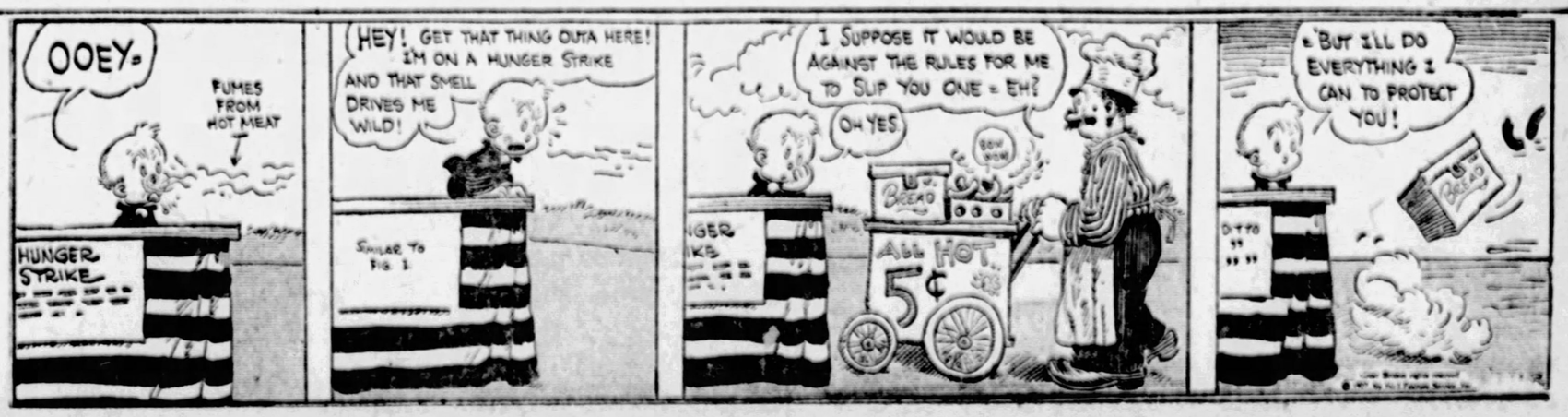
OOEY.
FUMES FROM HOT MEAT
HUNGER STRIKE
HEY! GET THAT THING OUTA HERE! I'M ON A HUNGER STRIKE AND THAT SMELL DRIVES ME WILD!
SIMILAR TO FIG 1
I SUPPOSE IT WOULD BE AGAINST THE RULES FOR ME TO SLIP YOU ONE - EH?
OH YES
BOW WOW
ALL HOT
5¢
BUT I'LL DO EVERYTHING I CAN TO PROTECT YOU!

4 MONON VALLEY CLUB STEWARDS SENT TO JAIL

WASHINGTON, Pa., Nov. 1.—Stewards of four clubs in the Monongahela Valley pleaded guilty and drew jail sentences of five months and fines of $500. The prisoners are Mathias W. Masanetz, Turn Verein, Charleroi; Charles Elliston, Eagles Club, Charleroi; John Jordan, Owls Club, Monongahela, and George Ferego, Croatian Beneficial Society, West Brownsville.

RICHFIELD OIL COMPANY GETS PACIFIC CONTRACT

WASHINGTON, Nov. 2.—Contract for supplying fuel oil to Shipping Board vessels in the Pacific for the 12-month period beginning November 7 has been awarded to the Richfield Oil Company of Los Angeles.

The contract calls for 2,500,000 barrels to be delivered at San Pedro at 73½ cents per barrel. This is to be delivered to tankers.

LEGAL NOTICES.

FREDERICK A. MINIKUS,
Attorney-at-Law,
700 Berger Bldg., Pittsburgh, Pa.

State of Pennsylvania, County of Allegheny, ss: In the Court of Common Pleas of Allegheny county, No. 4418, July term, 1927. Charlotte E. Mills vs. Leo J. Mills, to divorce a vinculo matrimonii. To Leo J. Mills, respondent: The subpoena and alias subpoena having been returned non est inventus, you are hereby notified and required to appear in the said Court of Common Pleas on the first Monday of December, A. D. 1927, to answer the petition and libel filed in said case.

ROBERT H. BRAUN,
Sheriff.

FREDERICK A. MINIKUS,
Attorney-at-Law,
700 Berger Bldg., Pittsburgh, Pa.

State of Pennsylvania, County of Allegheny, ss: In the Court of Common Pleas of Allegheny county, No. 1358, July term, 1927. Annie V. Kuest vs. Victor Anthony Muesi, in divorce a vinculo matrimonii. To Victor Anthony Muesi, respondent: The subpoena and alias subpoena in the above case having been returned non est inventus, you are hereby notified and required to appear in the said Court of Common Pleas on the first Monday of December, A. D. 1927, to answer the petition and libel filed in said case.

ROBERT H. BRAUN,
Sheriff.

ESTHER ISRAEL KATZEN,
Attorney-at-Law,
Union Trust Bldg., Pittsburgh, Pa.

State of Pennsylvania, County of Allegheny, ss: In the Court of Common Pleas of Allegheny county, No. 4122, July term, 1927. Catherine Cox vs. Henry Cox. In divorce a vinculo matrimonii. To Henry Cox, respondent: The subpoena and alias subpoena in the above case having been returned non est inventus, you are hereby notified and required to appear in the said Court of Common Pleas on the first Monday of December, A. D. 1927, to answer the petition and libel filed in said case.

ROBERT H. BRAUN,
Sheriff.

LEONARD M. ROEHM, Attorney-at-Law
1008 Berger Bldg., Pittsburgh, Pa.

Notice is hereby given that letters testamentary on the estate of John Wittmann, No. 1, deceased, late of Pittsburgh, Allegheny county, have been granted to the undersigned, to whom all persons indebted to said estate are to make immediate payment, those having claims or demands against same will make them known without delay.

JOHN H. WITTMANN,
Executor
[illegible] Stockton st., Pittsburgh, Pa.

CLARK D. REGES, Attorney-at-Law,
Jones Law Bldg.

Notice is hereby given that letters testamentary on the estate of Frances Pomberk Hendrix, deceased, late of Pittsburgh, Allegheny county, have been granted to the undersigned, to whom all persons indebted to said estate are to make immediate payment, those having claims or demands against same will make them known without delay.

WALTER WILLITS HENDRIX,
Executor.
8200 Beverly place, Pittsburgh, Pa.

B. U. MCLINTOCK, Attorney-at-Law.
435 Sixth Ave., Pittsburgh, Pa.

Notice is hereby given that letters testamentary on the estate of Etta Speer, also known as Etta M. Speer, deceased, late of Pittsburgh, Allegheny county, have been granted to the undersigned, to whom all persons indebted to said estate are to make immediate payment, those having claims or demands against same will make them known without delay.

HOWARD S. SPEER,
Executor
1223 Irwin ave., Pittsburgh, Pa.

JOHN K. BENN, Attorney-at-Law,
1212-15 Berger Bldg., Pittsburgh, Pa.

Court of Common Pleas, Allegheny county, Pa., No. 1240, April term, 1927. Claude B. Wright vs. Dorothy B. Wright, in divorce a vinculo matrimonii. To Dorothy B. Wright, respondent: Take notice that the above case has been put at issue and will be heard by said court at City-County Building, Pittsburgh, Pa., when it comes up in its turn on the trial list, or as soon as suits the convenience of the court.

JOHN K. BENN, Attorney for Libellant.

CALVERT, THOMPSON & BERGER,
Attorneys-at-Law,
Oliver Bldg., Pittsburgh, Pa.

Notice is hereby given that letters of administration on the estate of Ella Lyons, deceased, late of Pittsburgh, Allegheny county, have been granted to the undersigned, to whom all persons indebted to said estate are to make immediate payment, those having claims or demands against same will make them known without delay.

ROBERT S. LYONS, Administrator,
74 Ellsey st., Pittsburgh, Pa.

OFFICIAL—PITTSBURGH

CITY OF PITTSBURG.
DEPARTMENT OF PUBLIC WORKS.
BUREAU OF WATER.

1. SEALED PROPOSALS will be received at the office of the City Controller, City-County Building, until 10 o'clock a. m. Eastern Standard Time, November 23, 1927, and will be publicly opened and read in Council Chamber one (1) hour later, for furnishing and erecting boilers, superheaters, coal feeding apparatus and appurtenances at Ross Pumping Station. Contract M. A. 2.

2. All bids must be made upon the prepared form of proposal to be obtained at the office of the Department of Public Works, Room 429 City-County Building, on and after November 3, 1927. Proposals containing any additions, erasures, omissions, alterations, additions not called for, or additional bid of any kind, may be rejected as informal, and no bidder will be allowed to withdraw his bid.

3. This project is estimated to cost $110,000. Bids must be accompanied by a bond in the amount of $55,000 duly and legally executed with a surety or trust company which has complied with the city ordinance relating thereto; said bond shall be in the form of bond furnished by the City of Pittsburgh.

4. Blueprint copies of contract plans and copies of specifications may be obtained at the Bureau of Engineering, Room 440 City-County Building. Deposits in the amount of $10 will be required for each set of plans and specifications. Receipts for said deposits will be given and the money refunded upon return of the plans and specifications in good condition and without marking within ten (10) days of the date bids are opened.

5. The Mayor and the Director of the Department of Public Works reserve the right to increase or decrease the amount or class of any portion of the work which they deem necessary, and to reject any or all proposals, or to accept any proposal which they deem it to the interest of the city so to do.

CHARLES H. KLINE, Mayor.
EDWARD G. LANG,
Director Department of Public Works.

DEPARTMENT OF SUPPLIES.
CITY OF PITTSBURGH.
Pittsburgh, Pa., Nov. 1, 1927.

Separate sealed proposals will be received at the office of the City Controller, first floor, City-County Building, Pittsburgh, Pa., until 10 o'clock a. m. Thursday, November 10, 1927, and same will be opened and publicly read one (1) hour later in Council Chamber, building aforesaid, for the furnishing of the following:

Fifty (50) barrels, more or less, of Tri Sodium Compound for the Brilliant Pumping Station.

For trees and plants for the Bureau of Parks.

One of trees for the City Planning Commission.

Groceries for the City Homes and Hospitals.

One Sale Table for the Bureau of Highways and Sewers.

Specifications and general blanks for bidding can be secured at the office of the Department of Supplies, 419 City-County Building, Pittsburgh, Pa.

Bids to be accompanied by a bond of two freeholders of Allegheny County, probated before the City Clerk or the Assistant City Clerk or the bond of a surety company, which has complied with the ordinance relative to the furnishing of bonds for City Contracts.

The Mayor and Director of the Department of Supplies reserve the right to reject any or all bids submitted.

CHARLES H. KLINE, Mayor.
BERTRAM L. SUCCOP, Director.

DEPARTMENT OF PUBLIC SAFETY,
Pittsburgh, Pa., October 31, 1927.

SEPARATE AND SEALED PROPOSALS will be received at the office of the City Controller, first floor, City-County Building, until 10 o'clock a. m., November 9, 1927, and will be publicly opened and read one hour later in the City Council Chamber, for

The repairs and alterations to No. 41 and 47 Engine Houses, Fulton and Gimbel streets, North Side, Pittsburgh, Pa., also for two pumping, heating and electric work.

Specifications, plans and blank proposals can be obtained at the City Architect's office, North Side Municipal Building, corner Ohio and Federal streets. Contractors will be required to leave a deposit of $2 for each set of plans and specifications, and the money will be refunded upon the return of the same to the City Architect's office.

Each proposal must be accompanied by a bond in the sum of 50 per cent of the estimated cost of the work duly and legally executed by the bidder with a surety company which has complied with the City Ordinance with reference to furnishing bonds for contracts. The successful bidder will be required to furnish a separate bond indemnifying labor and material liability, in addition to the bond covering his contract, when contract is executed.

The Mayor and the Director of the Department of Public Safety reserve the right to reject any or all bids or accept any proposal if they deem it to the interest of the City of Pittsburgh so to do.

CHARLES H. KLINE, Mayor.
JAMES M. CLARKE, Director.

BRINGING UP FATHER — Why Not?

BY GOLLY, THAT MUST HAVE HOPPED UP OUT OF THE SEA— HOW KIN HE LIVE AN LOOK LIKE THAT?
THE POOR BOOB— HE MUST BE LONESOME— NO ONE WOULD WANT TO BE SEEN WITH HIM.
© 1927 by Int'l Feature Service Inc Great Britain rights reserved 11-2
NOW ALGY— I WANT THE FIRST DANCE TO-NIGHT.
NOW, GIRLS— PLEASE DONT QUARREL OVER ME.
YOU PROMISED ME THE FIRST DANCE
WELL, JUST WAIT TILL THE LADIES GIT A GLANT AT ME.

TILLIE THE TOILER — The Surprising Effect of Mac's Message

HERE'S MY CHANCE TO SEND TILLIE A MENTAL TELEPATHY MESSAGE— SHE'S IN A RECEPTIVE MOOD
MAC DOING HEAVY CONCENTRATING ON MENTAL MESSAGE TO TILLIE
LISTEN, WILLIE, I WANT YOU TO GO IN AND NOTICE IF TILLIE SAYS ANYTHING ABOUT ME
I GOTCHA, MAC
NAW— SHE DIDN'T SAY ANY-THING ABOUT YOU BUT SHE SAID SOMETHING JUST GAVE HER A TERRIBLE HEADACHE AND SHE'S GOING HOME
KUSE COSTOVER

THE NEBBS — The Traitor?

GENTLEMEN, WHAT IS THE REASON FOR WANTING TO GET RID OF YOUR JUDGE? IS IT BECAUSE THIS BUNCH OF OUTLANDERS WANT TO GET INTO CONTROL OF EVERYTHING— EVEN YOUR COURT?— THEY ARE GIVING AWAY RED-HOTS TO MAKE NIBLICK THEIR JUDGE— WHY NOT HAMS AND MAKE HIM PRESIDENT?
REELECT JUDGE KNOTT
I JUST LISTENED TO KNOTT'S POLITICAL SPEECH— HE'S A FINISHED PRODUCT— PHILOSOPHY FALLS FROM HIS LIPS LIKE ASHES FROM A DUMP CART— YOU'LL EX-CUSE ME, GENTLEMEN, BUT A FEW TIMES HIS REMARKS REGARDING OUR CANDIDATE BROUGHT A SMILE TO ME AGAINST MY FACIAL RESISTANCE
NIBLICK HEADQUARTERS
WITH YOUR SUR-NAME "SLIDER", YOUR FOLKS MADE A GREAT MISTAKE WHEN THEY DIDN'T GIVE YOU THE FIRST NAME OF "BACK"— YOU WENT THERE WITH THE INTENTION TO LAUGH— CHANCES ARE YOU CLAPPED YOUR HANDS TOO— YOU'RE A TRAITOR THAT'S ALL
NOW I'M A TRAITOR BECAUSE I LISTENED TO KNOTT'S SPEECH! IT WOULD BE A MIGHTY GOOD IDEA IF YOU FELLOWS DID— YOU MIGHT LEARN SOMETHING ABOUT CAMPAIGNING— I'M A TRAITOR!— YES, A TRAITOR AGAINST MY JUDGEMENT BECAUSE I'M GOING TO VOTE FOR NIBLICK AND YOU GOT AS MUCH CHANCE TO BEAT HIM AS A LAME DUCK HAS AN OSTRICH!
NIBLICK HEADQUARTERS
W. O. Cobbow.

POLLY AND HER PALS — So Far So Good

HERE GOES, FELLERS! LETS HOPE THAT GANG OF CUT-THROATS DONT DISCOVER WE'RE A BUNCH OF IMPOSTORS
KEEP A STIFF UPPER LIP, UNK!
NEVER SAY DIE, HON-EY!
YOU MEN GIT ALL THE WATER CASKS ASHORE!
AYE AYE CAP'
ALL TWENTY OF 'EM, SIR!
WAL, TWO OF YE ROW ME OUT TO THE SHIP AN' THE REST OF YE STAND GUARD ASHORE!
AYE, AYE, CAP!
AYE, AYE, SIR!
WOTS THE IDEA, UNK? WE SHOULDN'T LEAVE POLLY, AUNT SUSIE AN' NEEWAH ASHORE WITH THEM MURDERERS!
SHHH! I GOTTA SEE MR KNUTENOGGLE BEFORE WE MAKES A MOVE!

KRAZY KAT — Within the Law

WELL, I HAVE REFORMED THAT EVIL MOUSE, IGNATZ, I'VE MADE HIM SEE THE ERROR OF TOSSING BRICKS AT GENTLE FOLKS
Y'MEAN TO SAY THAT HE'S NOT GOING TO TOSS 'BRICKS' AT ANY BODY NO MORE?
YES, HE'S PROMISED TO TOSS BRICKS AT NOBODY NO MORE
NOBODY, GOSH— ARE YOU SURE?
OH WELL, I TOLD HIM IT WAS ALL RIGHT TO TOSS A BRICK AT AN ENEMY SHOULD ONE ANNOY HIM
THAT'S FAIR ENOUGH
ENEMY !!
POW!
ZIP
HERRIMAN

ABIE THE AGENT — A Real Friend

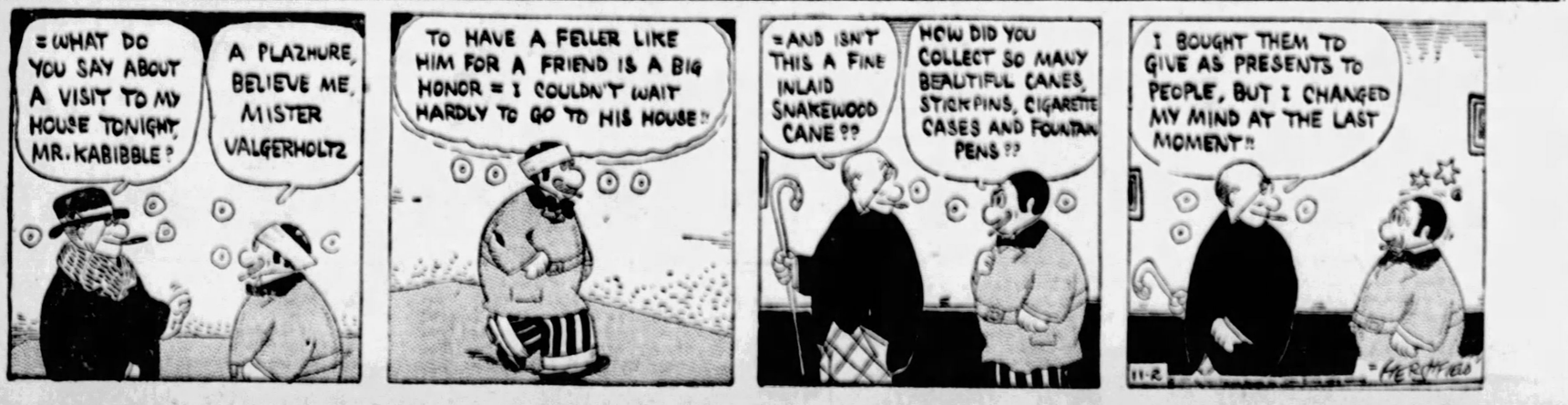
=WHAT DO YOU SAY ABOUT A VISIT TO MY HOUSE TONIGHT, MR. KABIBBLE?
A PLAZHURE, BELIEVE ME, MISTER VALGERHOLTZ
TO HAVE A FELLER LIKE HIM FOR A FRIEND IS A BIG HONOR = I COULDN'T WAIT HARDLY TO GO TO HIS HOUSE!!
=AND ISN'T THIS A FINE INLAID SNAKEWOOD CANE??
HOW DID YOU COLLECT SO MANY BEAUTIFUL CANES, STICKPINS, CIGARETTE CASES AND FOUNTAIN PENS??
I BOUGHT THEM TO GIVE AS PRESENTS TO PEOPLE, BUT I CHANGED MY MIND AT THE LAST MOMENT!!
HERSHBERG

BUGS BAER Says

MAYOR THOMPSON'S campaign to keep King George on the other side of the sea is bearing fruit like a crabapple tree.

King George is perfectly content to stay on the debit side of the Atlantic and allow the Prince of Wales to do the traveling.

However, Thompson's plan of a gorgeous bonfire of books should not be postponed. There is plenty of material ready for a little educational scorching.

ARTHUR "BUGS" BAER.

Most of these half-baked diplomatic memoirs would be better for a trifle more oven.

Professor Eliot's five-foot shelf is already taking up too much room in the attic.

A match would be equivalent to a college education when applied to Margot Asquith's volume of state's evidence. But Thompson wouldn't get very far trying to burn one of Elinor Glyn's fireproof scenarios.

Thompson is the first educator who ever handed out information on a shovel. He is unique in municipal circles and establishes a record by creating the public post of official stoker in a library.

Every time the alarm rings now in Illinois the book worms wriggle down the fire escapes. They'd be safer in Chestnuts on Halloween.

Cook books, telephone books and Col. House's letters of a silent gossiper would be nice, brittle shavings for the start of the big fire.

It would also give Chicago a chance to get even with Mrs. O'Leary's cow, for all of her children are now the calfskin covers on many a foolish book.

When the fire is blazing happily Thompson could toss on garden hints and the bartender's guide.

How to play backgammon and the ethical culture of goldfish could be tossed on with the dictionary and how to become a midget.

There are many books which would make a delicious bonfire and we hope that Thompson burns them all. Like Omar at the library of Alexandria, Thompson can burn everything except the municipal budget and the Child's Book of Knowledge, two books necessary for the welfare and future of a Chicago Mayor.

(Copyright, 1927.)

"You Said It, Marceline!"

By MARCELINE d'ALROY

ON THE CURE FOR JEALOUSY

SOME men feel JEALOUS,
And yet MANAGE to
HIDE it SUCCESSFULLY from
The girls they LOVE;
But there are OTHER men
WHO, when this GREEN-EYED
Monster gets HOLD of them, SHOW it,
And EITHER way, the GIRL is
SELDOM satisfied,
For, if her lover FAILS to
SHOW any signs of
JEALOUSY, she THINKS he is
COLD, and if he RAVES and
STORMS she finally
Gets BORED.

A JEALOUS man is much
To be PITIED, for
Jealousy is born of FEAR,
And FEEDS on SUSPICION,
And, if he is VERY
JEALOUS he always looks
RIDICULOUS.
Of course, if the MAN has
Good REASON for jealousy, OTHER
Men will SYMPATHIZE with
Him, BUT if he has NO
Reason at ALL, they STILL
Think he is MAD.
JEALOUSY is a DISEASE
Caught from the
DEVIL himself,
And only LOVE in large
DRAUGHTS can CURE it.

(Copyright, 1927, Premier Syndicate, Inc.)

Today's Cross-Word Puzzle

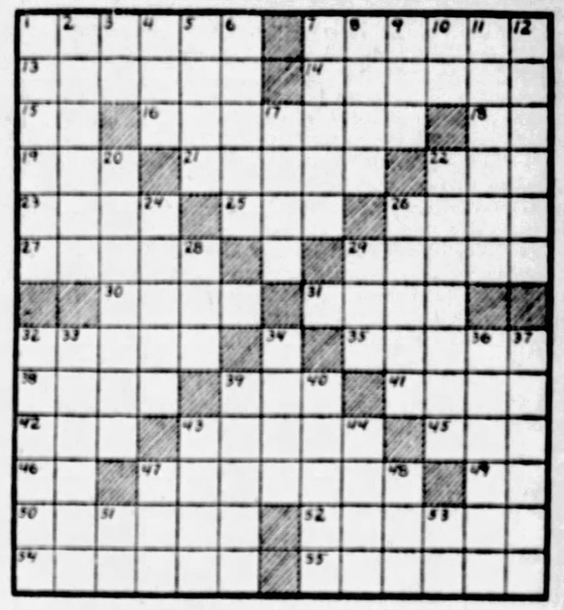

HORIZONTAL.

1—one behind another
7—dips
13—city in New York state
14—inure
15—preposition
16—participate
18—tone of the scale
19—drunkard
21—wager
23—impediment
25—son of Seth
26—girl's name
26—festival
27—idle
29—men
30—willingly
31—isinglass
32—limit
35—binder
38—sharp flavor
39—fairy
41—withered
42—unit of force
43—staff of life
45—dibble
46—for example (abbr.)
47—ostentatious displays
49—thus
50—retreat
52—evades
54—removed the pits
55—decease.

VERTICAL.

1—pestered
2—city in Germany
3—southwestern state (abbr.)
4—immerse
5—epochs
6—places of barter
7—quake
8—marine food fish
9—sooner than
10—paid notice
11—recite
12—traps
17—tight
20—ringing
22—delayed
24—hurl
26—confronts
28—still
29—in the center of
32—guides
33—a mark to shoot at
34—insect
36—rube out
37—rest
39—strayed
40—vanished
43—exposed
44—delete
47—fasten
48—total
51—preposition of direction
53—prefix meaning two.

Herewith is the solution to yesterday's puzzle:

(Copyright, 1927, King Features Synd., Inc.)

Simple!

New Roomer—"But where can I put my wardrobe?"

Landlady—"Why not just hang it over the back of the chair until morning?"

It's That Kind of Soup

Irate Patron—"Here, waiter. You've spilt soup on my coat."

Waiter—"Never you mind, sir! It won't leave a grease spot."

Hard Luck Couple.

Gladys—"Are you going to get a divorce, dearie?"

Myra—"I don't see how we can this year. We haven't got our engagement paid for yet."

Taking No Chances

Jimmy (in defense of his friend) —"Let him go, mister! Oh, wait till he does it again."

Irritable Old Gent—"And what if he don't do it again?"

WHY PITTSBURGH IS GREAT
It Is Headquarters of the Aluminum Industry

THE SUN-TELEGRAPH

BE A PITTSBURGH BOOSTER
To Your Friends in Other Cities

WEDNESDAY, NOVEMBER 2, 1927

Established 1927, by the Pitt Publishing Company, Gazette Square, Pittsburgh, Pa. President, William Randolph Hearst; Vice-President and Publisher, R. M. Bitner; Secretary and Treasurer, A. W. Clark; Managing Editor, C. W. Danziger; Business Manager, T. R. Williams. Entered as second class matter at the postoffice at Pittsburgh, Pa.

National advertising representatives—Paul Block, Inc., 247 Park avenue, New York; Century Bldg., Chicago; General Motors Bldg., Detroit; Little Bldg., Boston; Commonwealth Trust Bldg., Philadelphia.

The Associated Press is exclusively entitled to the use for re-publication of all news credited to it or not otherwise credited in this paper and also the local news published herein. All rights of re-publication of special dispatches herein are also reserved.

Praise the Lord?

We Well May.

"I will praise the Lord, for I am fearfully and wonderfully made."

As the young run, jump, wrestle, throw or kick the ball, they little realize what marvelous machines they are, balanced on two feet, maintaining their balance with the aid of a little "carpenter's level," a drop of oil in a chamber in each ear.

They little know what force they are using in the hurdle race, the onehundred-yard dash, or the long, dreary marathon.

Professor A. V. Hill, an English student of man's construction, who won the Nobel Prize five years ago, says we have about realized the LIMIT of athletic possibilities.

Men that break the record hereafter, in the one hundred-yard dash for instance, will break it by hundredths, not tenths, of a second. Man's highest speed is slow compared with that of the flying machine going 300 miles an hour. But it is marvelous when you consider that man runs standing up, pushed by his feet, keeping balance as they hurl him forward, one foot pushing, then the other.

When Charles W. Paddock ran one hundred yards in 9 5-10 seconds he was running at the rate of 24½ miles an hour, faster than the early locomotives could go.

Professor Hill thinks that is pretty near the limit.

The muscles are simply servants waiting for orders that come through the nerves.

When a man is "set" for a one hundred-yard dash, he can't start until his brain has heard the pistol or the word "Go." And, even with the best co-ordinated nerves, mind and muscles, it takes one-tenth of a second for the brain to send the word "Go" down the spinal cord, to the muscles of the legs and feet. There is one-tenth of a second lost before the athlete starts.

A sprinter running one hundred yards in ten seconds uses nine horsepower of energy.

That the strength of nine horses can be reserved and actually used in ten seconds, by the frail body of a one hundred and thirty-pound man, is enough to make anybody "praise the Lord" for giving us such "fearfully and wonderfully made" bodies to live in.

Professor Hill thinks we have about reached the limit of speed, because, the faster we go, the more "lactic acid, a product of muscular fatigue," is manufactured in our muscles.

A sprinter at full speed manufactures three or four grams of lactic acid a second. Four ounces of it would be enough poison to stop the athlete absolutely.

Remember, also, that in running most of the energy is used in eternal friction of the muscles. Only a small part is actually used to move the body forward.

In long distance running much depends on the runner's "oxygen-borrowing capacity."

Every muscle as it works must have oxygen. This can be stored up in the well-regulated body, "borrowed" for the violent effort, as Professor Hill puts it, then paid back later.

A running athlete depends almost entirely on borrowed oxygen, breathing makes little difference.

The greatest amount of oxygen that a runner can take in is about 3½ quarts a minute, says Professor Hill. The maximum amount that he can store up in his system is 13 quarts. So that in a short race the most oxygen he can hope for is 16½ quarts. Running at full speed, he can use all that up in 300 yards. Man is certainly a very interesting machine.

But Professor Hill may be mistaken when he says that we have about reached the maximum of speed.

He overlooks evolution, the possibility of increased strength of tendons and bone.

A sprinter starting puts a terrific strain on his ankles, insteps and tendons.

In the British Natural History Museum they show you a bone taken from the front leg of a race horse, cut crosswise. It looks like a piece of solid ivory. They show you a similar bone taken from the front leg of a cart horse, cut crosswise. Full of air holes, it looks like a piece of sponge.

There is no knowing what evolution may develop, as we fly through the clouds, explore the bottom of the ocean, get rid of our heavy stomachs, of superfluous muscles, that we don't need, and develop better stomachs and better muscles.

If an athlete had the ability of a flea, he could jump over a skyscraper. Why shouldn't evolution in time give man the same power that it has given to the flea in jumping, or the power that is given to the ant in carrying loads?

Evolution MIGHT produce men jumping across the widest rivers, lifting up and carrying elephants with ease. But we are not headed in THAT direction.

The increased strength is more apt to come in the brain, WHERE IT IS NEEDED. A big, well-developed brain in a small body would be the ideal.

A prize-fighter in a recent story says that he "admires the young lady because her body has five more curves than a watch spring."

The man of the future may be satisfied with only one curve, and that a small one.

Death of A. J. Kelly, Jr., Removes Man of Service

Pittsburgh has lost a citizen of the highest type in the death of A. J. Kelly, Jr., who passed from this life in a moment of service to the community. Service. That is the way he had expended his vital energy during his mortal career. Doing—always doing. And so he died—doing. He was actually engaged in "boosting" the plan of the Flood Commission when Death overtook him.

As a real estate man, Mr. Kelly's activities throughout nearly 50 years of his life had much to do with the physical development of Pittsburgh. His clear vision enabled many projects to reach successful termination. His knowledge of realty values made him sought in important appraisals. His position as a leading banker was that of a capable, faithful guardian of trust imposed in him as well as shaping the financial destinies of many enterprises. As a member of Pittsburgh's first "small council" he was a figure in making the deliberations of that body conspicuous for the good of the community.

Mr. Kelly really was a man of affairs—many affairs—among which those of his city always had his willing and earnest assistance. Men who knew him—and they were numerous in all walks of life—realize that his departure is a loss Pittsburgh will find to be very great.

"Who Will Be Our Safety Man Now?"

Garrett P Serviss Says:

The Human Maze

MORE interesting in many ways than his defense of the Darwinian idea of man's ape-relationship is Prof. Arthur Keith's account, in his celebrated address to the British Association, of the astonishing complexity of related forms that marks the evolution of human kind. It is not unimportant to note that in the Biblical story of man's early career, there shine dimly forth, out of the obscurity surrounding Adam, after his expulsion from Paradise, various indications and hints of the existence in the world at that time of human races that had never been included in the Edenic scheme.

That these should have been real men and women, treating, on a purely human footing, with Adam's own descendants, and even intermarrying with them, is a mystery for the Fundamentalists to clear up. What was the Land of Nod, and whence came its inhabitants? If this question had to be answered by the Darwinians they would be at no loss for suggestive information on the subject. They have evidence that the world, perhaps a million years before the date ascribed to the Garden of Eden tragedy, was inhabited by early human races, which had already become widely differentiated.

Read this passage from Prof. Keith's address, in which he made no attempt to conceal any early mistakes of the evolutionists:

"Our older and discarded conception of man's transformation was depicted in that well-known diagram which showed a single file of skeletons, the gibbon at one end and man at the other." (All attendants at popular lectures will remember the lantern slide showing that suggestive file—I used to use it myself.) "In our original simplicity we expected, as we traced man backwards in time, that we should encounter a graded series of fossil forms—a series which would carry him in a straight line toward an anthropoid ancestor.

"We should never have made this initial mistake if we had remembered that the guide to the world of the past is the world of the present. In our times man is represented not by one but by many and diverse races—black, brown, yellow and white; some of these are rapidly expanding, others are as rapidly disappearing. Our searches have shown that in remote times the world was peopled, sparsely it is true, with races showing even a greater diversity than those of today, and that already the same process of replacement was at work. To unravel man's pedigree we have to thread our way not along the links of a chain but through the meshes of a complicated network."

"As we go backward in time," says Keith, "we discover that mankind becomes broken up, not into separate races as in the world of today, but into numerous and separate species. When we go into a still more remote past they become so unlike that we have to regard them not as belonging to separate species but to different genera. It is amongst this welter of extinct fossil forms which strew the ancient world that we have to trace the zigzag line of man's descent."

(Copyright, 1927, International Feature Service, Inc.)

The Rhyming Optimist

By ALINE MICHAELIS

"Well Done!"

TRUE, all blame or reproof is not cruelly meant, though men flinch at the weight of a word, and the critic may speak with a kindly intent when his speech is as sharp as a sword. There is tonic, sometimes, in the turn of a phrase that can rouse men from dangerous spells, and can set their steps back into purposeful ways by the effort its candor compels. But the best aid of all that a toiler can find from day's dawn till the setting of sun comes when someone cries out, in a voice clear and kind, just this message: "Well done, friend, well done!" How it lightens the way and it brightens the day, how it helps in the race to be run, when over the tumult one hears a voice say: "Well done, friend, your task is well done!"

Stars and Stripes

"Swiss Mountain Moving."—Headline. Looks like Mohammed's work.

* * *

The under dog doesn't care much for sympathy; what he wants is assistance.

* * *

"What makes a girl blush?" asks reader.

Nothing, these days.

* * *

If Cuba succeeds in restricting the sugar crop of all other countries—well, "what could be sweeter," for Cuba.

* * *

Uncle Sam reminds La Belle France that most of Miss Liberty's Paris gowns still come from Hester street, New York.

* * *

Ganna Walska says: "Business has as much charm as art." It doesn't require an orchestra to produce a bank note.

* * *

England is reported to be losing her thirst. If she would call in Old Doc Volstead she'd soon be able to drink more than ever.

Tales that are Told

Candid

IT WAS a sad day in the Pipson household. The housemaid had given notice, making the third girl in two months who had declined to stay. Mrs. Pipson, almost in tears, was talking the matter over with the cook.

"But what the girls of today can be thinking of, I'm sure I don't know!" she said. "Always changing from one place to another; never satisfied! Leaving to better herself, she told me! Such nonsense! How does she think she is going to get a better place than this, I should like to know?"

The cook looked sympathetic.

"And that's what I tell 'em all, ma'am. 'Goin' to better yourself, are you?' I says to 'em. 'And 'ow do you know that?' I says. 'And what,' I says, 'do you know about the place you're a-goin' to? Not a thing! Of course, you may be better off, but you may just as likely be goin' from bad to worse!' That's what I tells 'em all. Out of the frying pan into the fire, I calls it. But it don't make no difference."

No Protest Heard

A MAN was persuaded to buy an excellent parrot. It had traveled far and could jabber in several foreign languages. He ordered it to be sent home.

That same day his wife had ordered a chicken for dinner. In leaving the house she said to the cook: "Mary, there's a bird coming for dinner. Wring its neck and have it cooked for Mr. Richards when he gets home."

Unfortunately the parrot arrived first, and Mary followed instructions. At dinner it was duly served.

"What's this?" exclaimed Mr. Richards.

Mary told him.

"But for gooiness' sake, Mary," he said, "this is awful. That bird could speak seven languages."

"Then why didn't it say something?" asked Mary.

Out of Her Depth

THE popular preacher had excelled himself, and the congregation were discussing his sermon as they left church.

"Wasn't that a fine sermon?" said one woman admirer to her companion.

"Yes," said the other; "but did you understand it all?"

"Understand it!" replied the first. "Oh, no, I wouldn't presume to understand such a great preacher."

Clashing

CUSTOMER: "I wish to see a tie in which blue predominates."

Assistant: "Here's one in which blue predominates, but the purple in it predominates even more, I think."

New York Day by Day

by O. O. McINTYRE

NEW YORK, Nov. 2.—Flirtatious gentlemen seeking a personal meeting with soft-voiced telephone girls in New York are turned away with "Sorry, I cannot tell you my name, but I can give you my number." This is a part of the training given by the company to uphold the morale.

Telephone girls, especially those attached to hotels, have in innumerable instances contracted extremely fortunate marriage. There is somehow a subtle glamor about them for lonely visitors. As much so as among those who kick high in the first row of the chorus.

Several hotels employ girls for the switchboard only with the written agreement they will not marry for two years. It is one of the customs of men who grow tired of looking at the four walls of their hotel room to engage in conversation with a telephone girl.

Out of this often grows a sentimental attachment—and telephone service becomes impaired. Telephone girls do not come by their soothing voices naturally. They undergo intensive training to acquire this modulated manner of conversation.

There are four training schools in Greater New York where etiquette and enunciation are taught as a prelude to mastering the dummy switchboards. If a voice is harsh it is softened and the cheery inflection we all know so well is instilled.

Days are spent in pronouncing numbers from one to ten. Nine is the worst stumbler. It is pronounced "Nigh-own" to keep it from being confused with five. And to prevent close-mouthed speech, candidates must hold their teeth apart and recite:

"The cold I caught upon the boat
Has settled in my nose and throat."

The training sometimes lasts six months. The apt are quickly placed. The idea is implanted that the public is always right—which it isn't, of course. But the result is America has the best telephone service in the world.

* * *

One of Broadway's famous hotels has 47 dining rooms. Yet the proprietor is said to have never eaten in one of them. Many New York hotel proprietors have their homes in the country. Waiters say the most difficult patrons to serve are innkeepers. And that they are extremely modest in tipping.

* * *

The spirit of bravado is displayed to the mob of Broadway short change artists in a challenge over a restaurant cashier's cage, reading: "Try to short change me." There are men who make a living short changing cashiers. That is why cashiers are a trifle suspicious when you attempt to engage them in conversation while paying the check. The shortages come out of their salaries. Some cashiers, it might be added, are rather clever themselves at the ancient racket and in questionable places work for nothing.

* * *

The trick of the short changer is to confuse you. After receiving his change he suddenly wants another bill changed and he is so adroit in mixing you up with his conversation he usually comes out a winner. And if he is caught he can plead an innocent mistake and get away with it. It is the one Broadway racket that seldom ends in arrest.

* * *

New York had a bumper crop of heroes during the past year. And a young man who sends me the lyrics of a ditty, entitled: "I Never Did Anything But I Want a Parade" may find a response in Tin Pan alley.

* * *

And a gentleman from Erie, Pa., writes me that on his last visit to the metropolis he paid $35 for a sight-seeing wagon in which he was the lone passenger and had the time of his life. There is an idea there worthy of serious thought to those who want to see the town alone—provided you have the $35.

(Copyright, 1927, by McNaught Syndicate, Inc.)

Take Off the Blinders

By DR. FRANK CRANE.

Sir Oliver Lodge the other day said: "Science pursues a narrow road in search of truth, looking neither to the right nor the left. Well, it will soon have to take its blinkers off. The roads are not the whole universe. There is a good deal of ground in between. It looks at present like a jungle and thicket—uncivilized. Well, we will have to civilize it."

The fault to which Sir Oliver refers is not confined to scientists, although it is common among them. A man may look so intently at the thing upon which his attention is fixed that he fails to see important things about him to which he gives no heed.

Some of the most important things of life come unexpectedly. Some of our most vital events are not those toward which we labored.

A man should keep his eyes and be able to see things "out of the tail of his eye."

The best things that ever happened to us have not been those things that we so arduously searched for, but things which have bumped into us unexpectedly.

It is all right to pursue one subject with concentration, but we should not concentrate so much that we do not see other things.

Many a man has been so busy with his trade or calling that he has failed to recognize opportunities that thrust themselves upon him.

Many a religionist has been so occupied with his faith that he has taken in none of the indubitable facts that surround him.

So, also, some scientists pursue their duty so fixedly that they fail to see the spiritual realities that occur about them.

A concentrated mind is a good thing, but it should also be an alert mind. We should press forward toward the goal in view, but we should be ready to jump at prizes that lie by the roadside.

There is such a thing as too much concentration.

Men centering all their attention upon the pursuit of wealth do not see the little opportunities for happiness that lie along their path day by day. Women are so intent upon gaining some goal which they think important that they miss other blessings which they might have by the way for the taking.

Let us devote all our attention to our business in hand, but let us remember that there are other things in this world than the thing upon which we have set our heart and that sometimes these other things are quite as important as our chosen object.

(Copyright, 1927, McClure Newspaper Synd.)

Once Overs

By J. J. MUNDY

Who's to Blame

HAVE affairs reached a stage in your home where heated arguments start all too easily?

Are disagreements becoming too frequent?

Are you too prone to challenge statements which in the past you would have let go by?

Can you analyze just how this has come about?

Is it that you have reached a point where you want your opinion to prevail in all matters?

If a member of your family dares to differ with you, do you become aroused and soon reach the anger point?

Are you unwilling to have your authority questioned?

Do you demand the final word and want what you say to "go"?

And sometimes when you have found you were mistaken, you still stuck to your position, didn't you?

Did it gain for you the respect of the members of your family?

And yet you wonder why your home life is not as happy as it used to be.

(Copyright, 1927, International Feature Service, Inc.)

THE LIFE OF THOMAS A. EDISON

(Authorized and Endorsed by Mr. Edison)

Text by Arthur J. Palmer
Drawings by Frank Kuchenmeister

IN 1873 Edison married Miss Mary Stillwell, who died in 1884, leaving three children—Thomas Alva, William Leslie and Marion Estelle. In the old laboratory days Thomas Alva and Marion Estelle were familiarly known by the telegraphic term, "dot and dash." The drawing shows "Dot" and "Dash" about 1890.

"EDISON'S hands" said an expert on character reading, "are worth a great deal of watching. They are not muscular hands at all, but long and hollow backed. The hands of the dreamer, the idealist, the man of imagination." They are the fine "tools" that carry out the orders of the master mind.

AT the annual field day of the Edison employes, September 17, 1927, a feature of the day was the parade of Edison "Old Timers." One hundred and four employes who had been in service 25 years or more were in line. Mrs. Edison decorated William H. Meadowcroft, dean of the veterans.

EDISON attends few "affairs" of any kind, but there is one which he rarely misses, and that is Edison field day. He enters thoroughly into the spirit of the day and sometimes into its activities, at least to the extent of throwing out the baseball for the annual inter-departmental game.

(Continued tomorrow.)